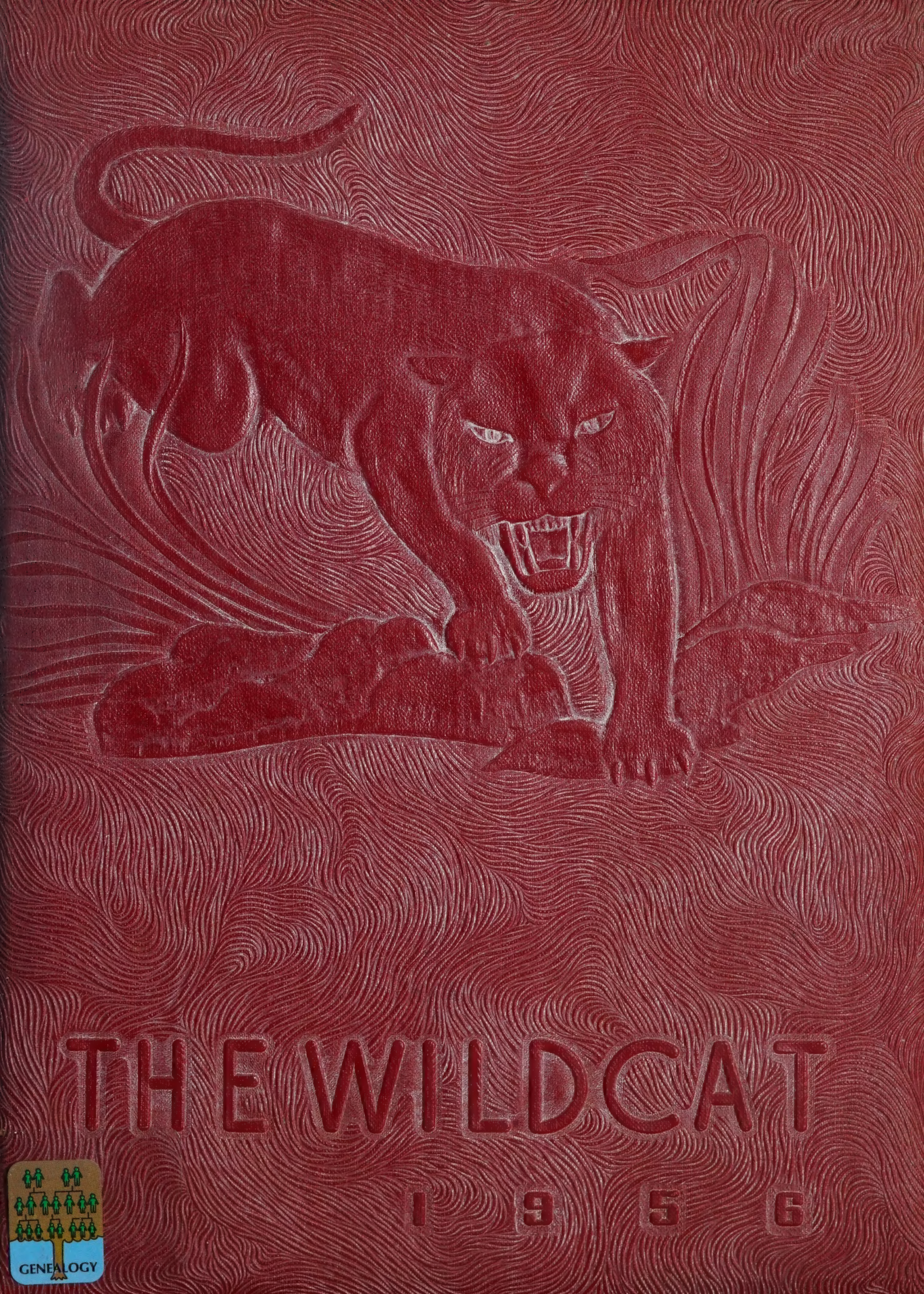

GENEALOGY

William C. Bennett
4/12/56

Madison County Public Libraries
1335 North Main Street
Marshall, NC 28753
(828) 649-3741
www.madisoncountylibrary.net

In-Library Use Only

Digitized by the Internet Archive
in 2021 with funding from
North Carolina Digital Heritage Center

https://archive.org/details/wildcat195600mars

. DREAM

. PLAY

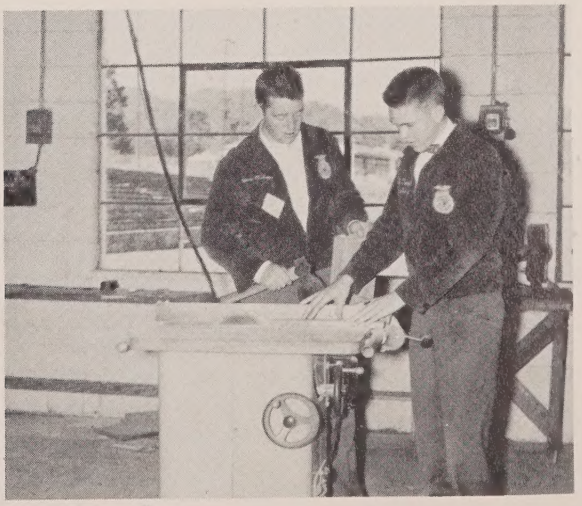

. WORK

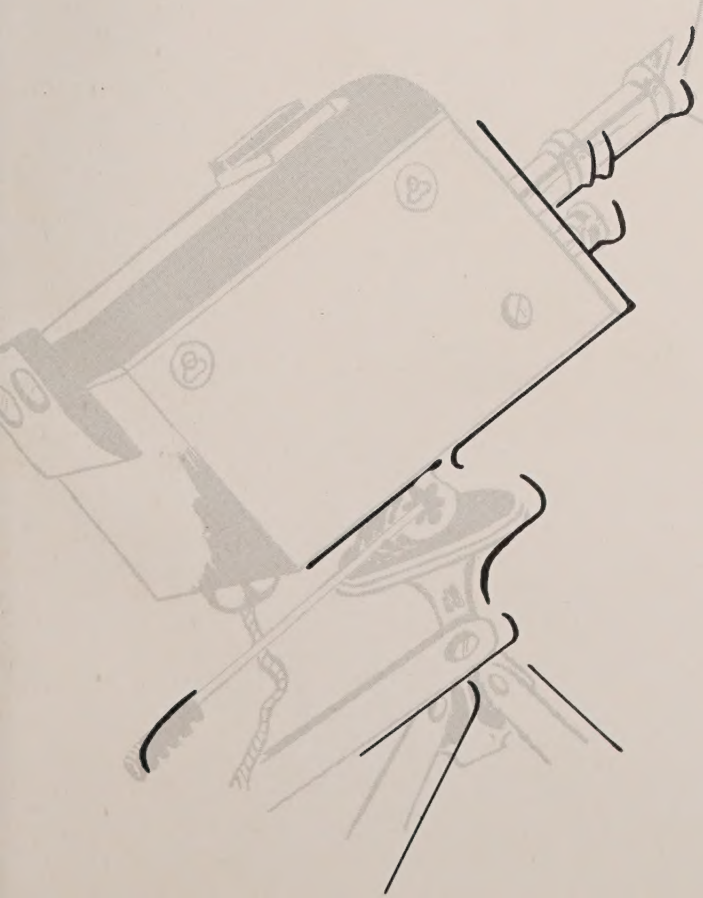

A PRODUCTION

Of Our Year...

presenting to you...

THE 1956

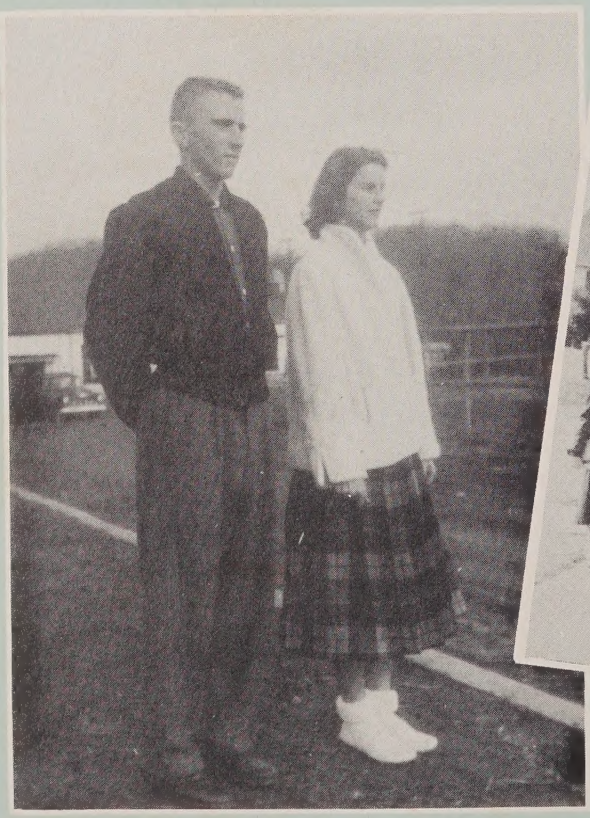

PUBLISHED BY THE SENIOR CLASS OF **MARS HILL**

SHIRLEY WILDS . . Editor

Madison County Public Libraries
1335 North Main Street
Marshall, NC 28753
(828) 649-3741
www.madisoncountylibrary.net

WILDCAT

HIGH SCHOOL Mars Hill, North Carolina

EDITH SHEPHERD . . Associate Editor

Foreword

We, the staff of the 1956 Wildcat, have endeavored to portray in our annual the things which are most characteristic of student life at Mars Hill High School. In doing this we have projected a panoramic view of our work, of our play, and of our dreams of days yet to come. We sincerely hope that, through these pages, we have preserved the memory of the experiences which interested you most and the ones you will wish to remember.

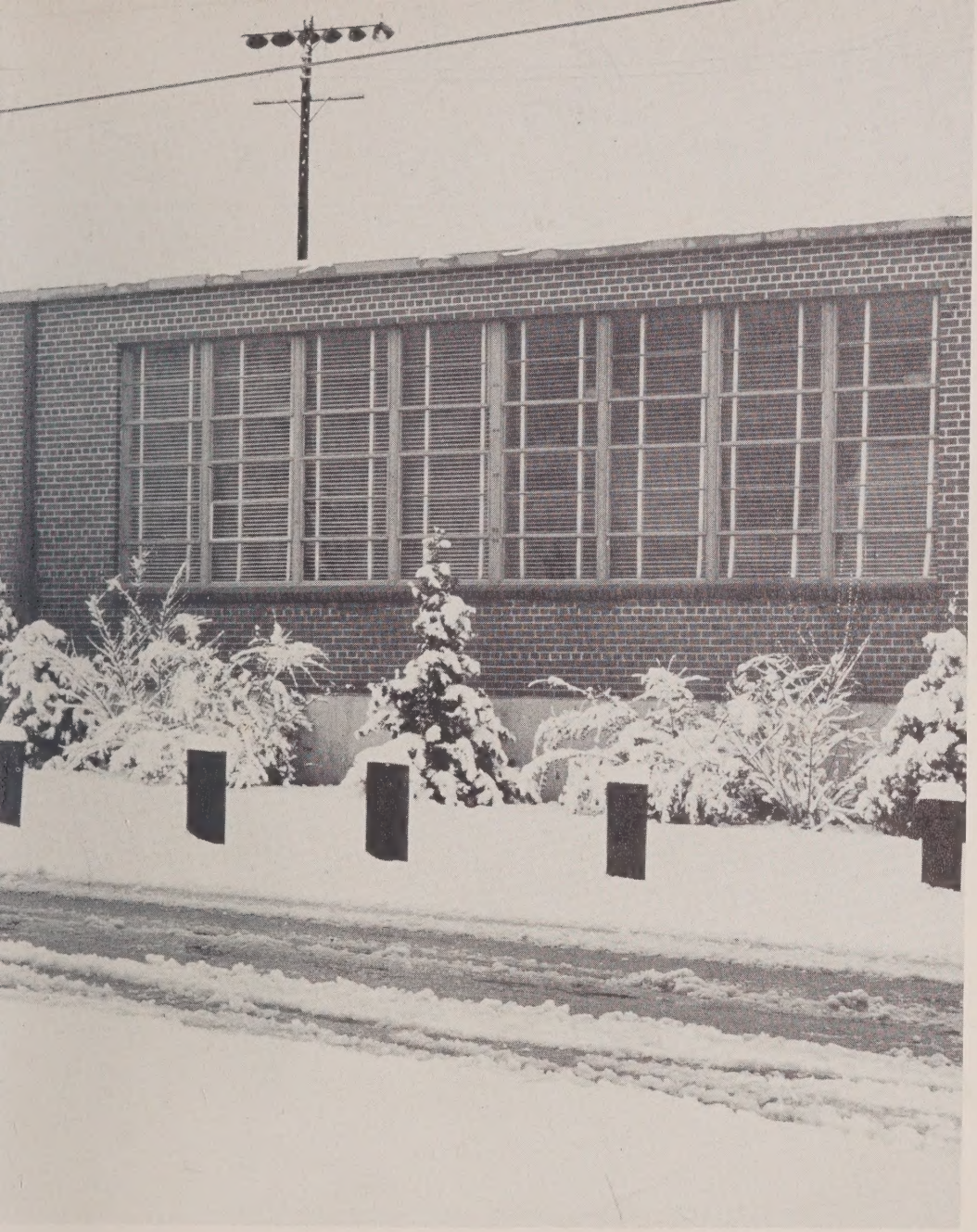

Contents

ADMINISTRATION
CLASSES
ORGANIZATIONS
ATHLETICS
ADVERTISEMENTS

Striving For Speed And Accuracy!

Gifts For Everyone!

YAAA!! *Wildcats*

SINGER
As They Work,
They Dream Of The Future

WE GRATEFULLY DEDICATE..

MRS. EVELYN H. ENGLISH

We take great pleasure in dedicating this edition of "The Wildcat" to one who has so faithfully guided our class in our school work and activities for the past three years. Her friendship has meant much to all of us, and we shall always remember her interest and concern for her students.

IN MEMORY OF...

BILLY CARTER

We remember Billy as an excellent student, an outstanding athlete, and a true friend to all students. The Senior Class of 1956 is happy to pay this tribute to him.

DIRECTORS

J. D. Warrick
Principal

Ethel E. Moyers
English, Guidance

Evelyn H. English
English, History

Eileen Wood
English, French

Hazel Suttles
English

Marietta Smith
Mathematics

H. C. Edwards
Science

Violet Sams
Librarian, English

Mary Sprinkle
Business Education

J. D. Wallin
Social Sciences

Clyde Peek
Athletics

William Bennett
Athletics

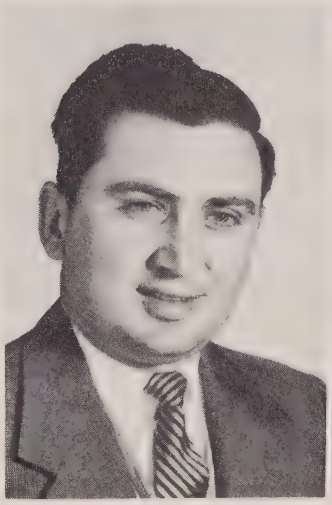

J. E. McIntire
Agriculture

Elizabeth McConnell
Home Economics

Phillip Magnus
Band Director

ELEMENTARY FACULTY

1st Row: Mrs. Wilds, Mrs. Griffin, Miss Anderson, Mrs. Sams, Mrs. Lippard, Mrs. Ramsey.
2nd Row: Mrs. Evilsizor, Miss Ammons, Miss Metcalf, Mrs. Briggs, Mrs. Roberts, Mrs. Ebbs.
3rd Row: Mr. Higgins, Mrs. English, Miss Young, Mrs. Grigg, Mrs. Ammons, Mrs. Carter, Mr. Whitt.

CAFETERIA STAFF

1st Row: Mrs. Rice, Mrs. Robinson, Mrs. Phillips.
2nd Row: Mrs. McLauglin, Mrs. Drake, Mrs. Clouse.

BUS DRIVERS

CUSTODIANS

Mr. Metcalf
Mr. Fender
Mr. Burnette

CLASSES

SENIOR CLASS OFFICERS

OFFICERS

President . . . . . .Charles Ramsey
Vice-President . . . .Phillip Merrill
Secretary . . . . . .Caroleen Johnson
Treasurer . . . . . Barbara Briggs

MASCOTS

Shari Briggs
Phillip Elam, Jr.

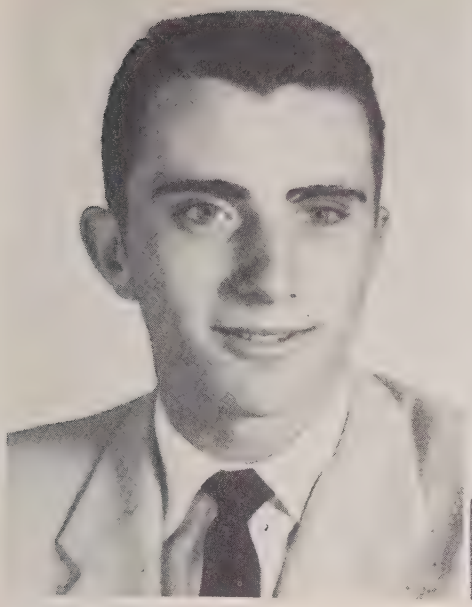

LAWRENCE AMMONS

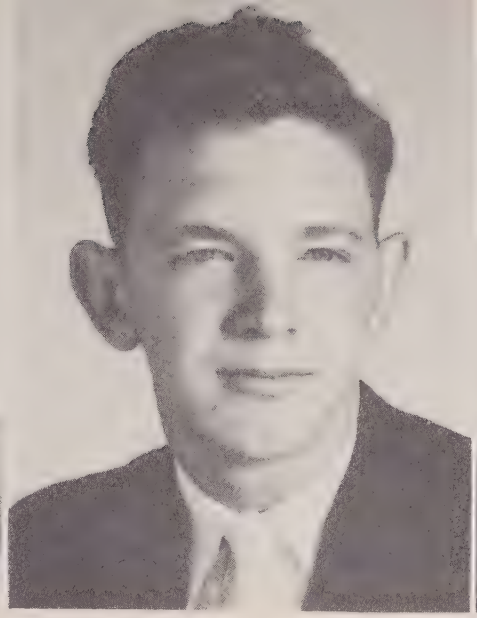

HAROLD BAILEY

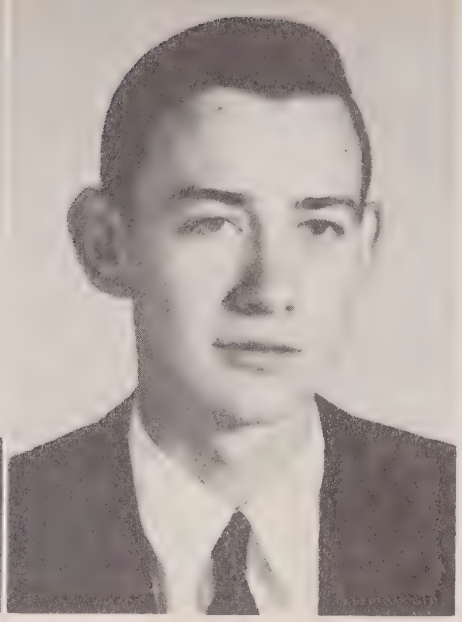

CLEMENT BALL

MARCENA BALL

SENIORS

CHARLES BOONE

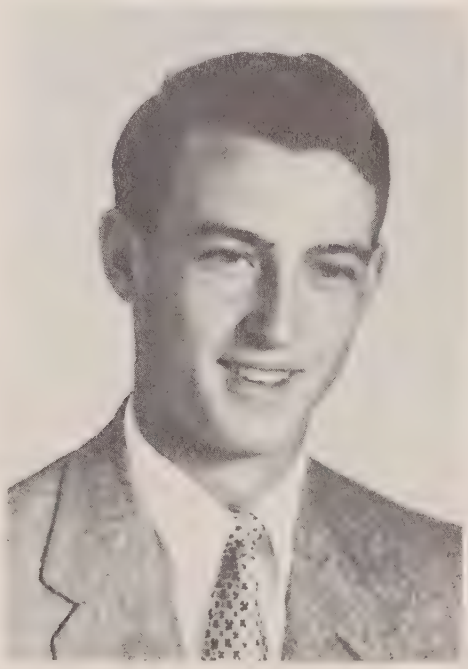

L. C. BRADLEY

BARBARA BRIGGS

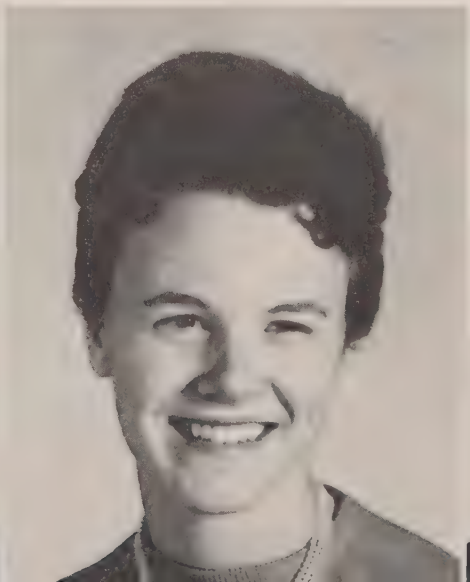

LARRY BRIGMON

EMMA JEAN BUCHANAN

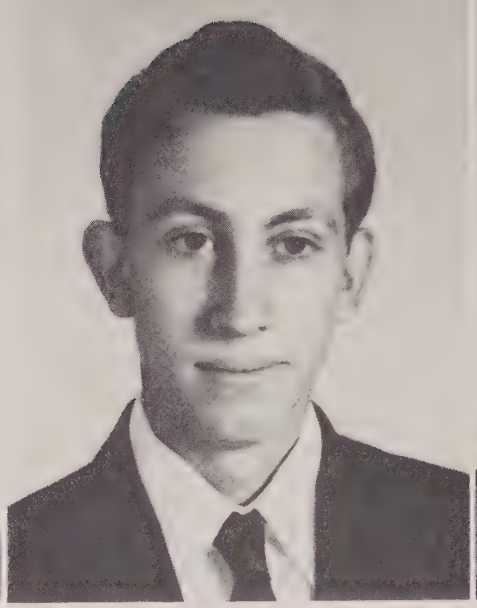

DEBARRIS CHANDLER

OPHARD CHANDLER

SHELBY JEAN CHANDLER

SENIORS

NIAL CLARK

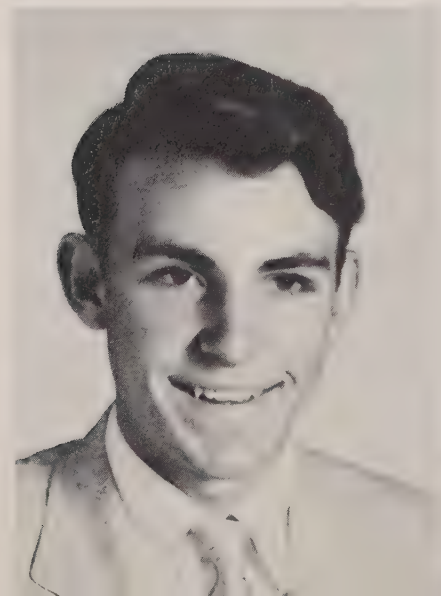

JUNIOR CRAIN

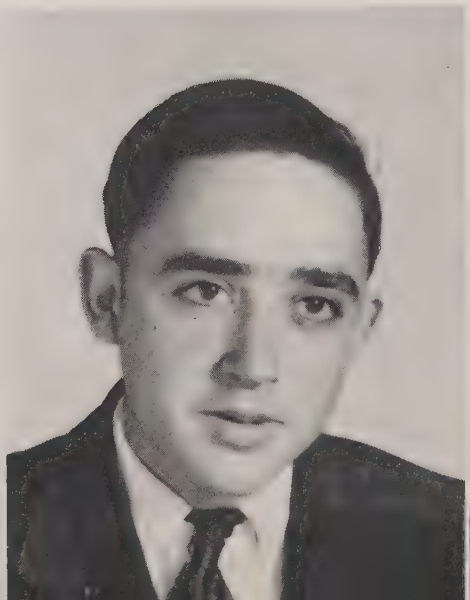

W. L. DAVIS

DOROTHY EATMON

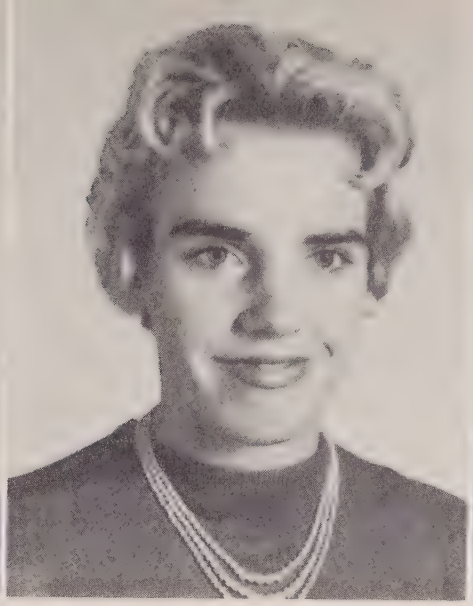

EULA EDWARDS

REX EDWARDS

SENIORS

IRENE GARDNER

BILLY GILLIS

RONALD GRIFFIN

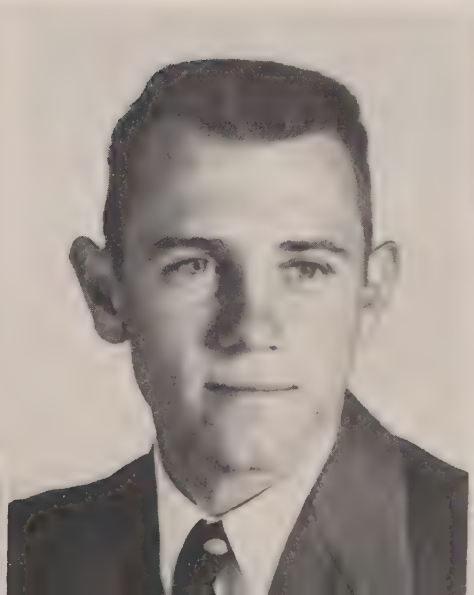

JAKE GRIGG

JOYCE HAMPTON

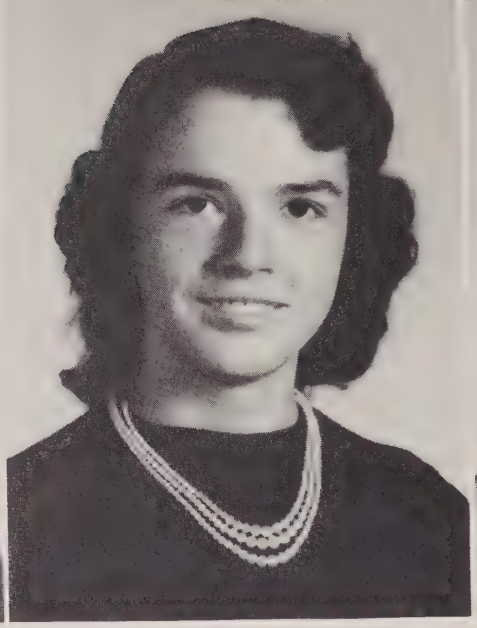

ANNETTE HOYLE

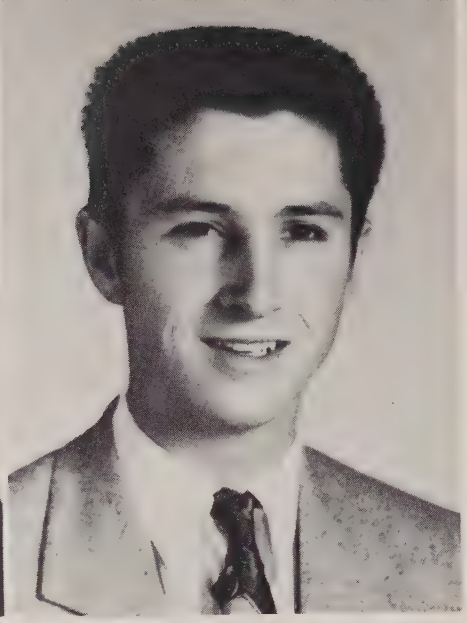

HARLON INGLE

CAROLEEN JOHNSON

SENIORS

NATHAN JOHNSON

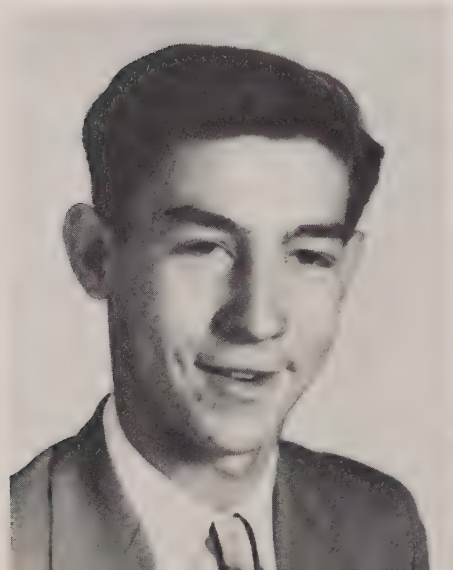

JIMMIE LEDFORD

FARADA LEWIS

SHELBY JEAN LLOYD

TAYLOR MADDRY

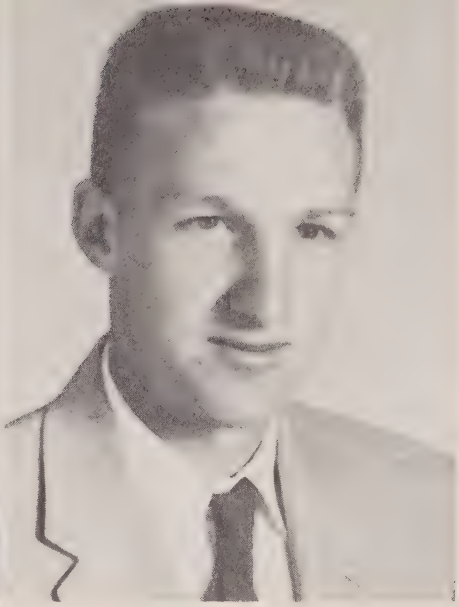

HERSCHEL McDARIS

SENIORS

PHILLIP MERRILL

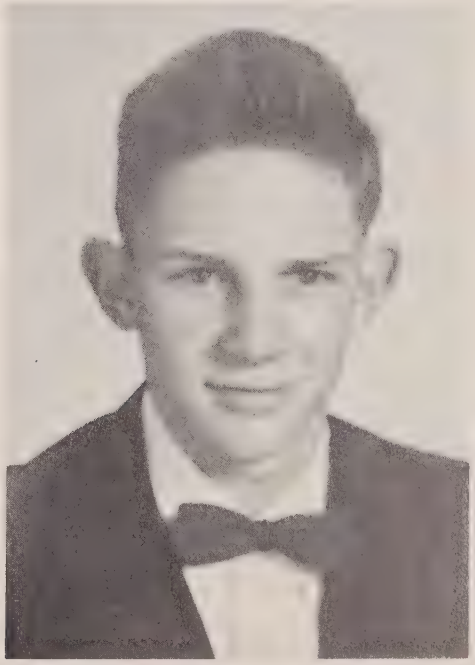

J. C. MOSS

KAY PEEK

STANLEY PEEK

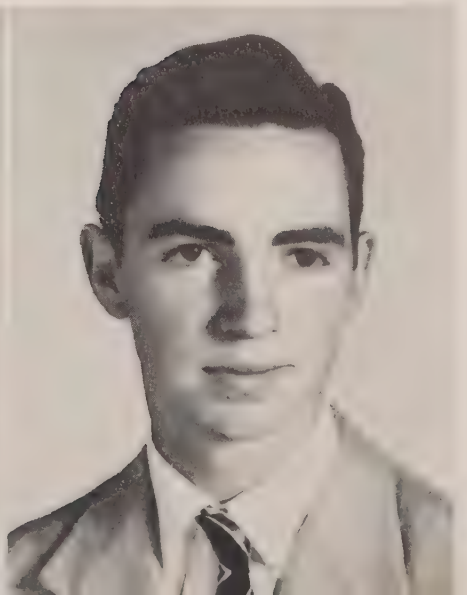

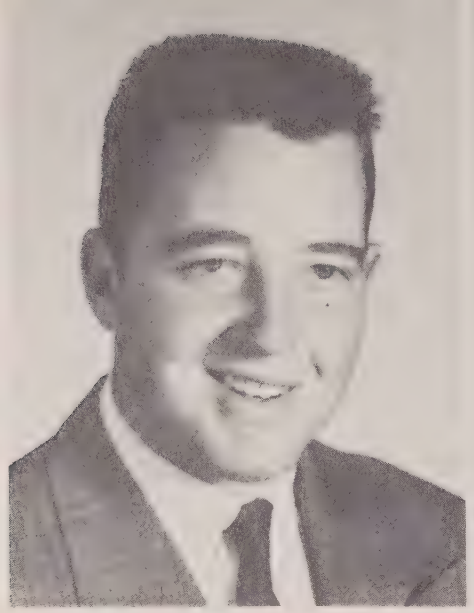

BRUCE PHILLIPS

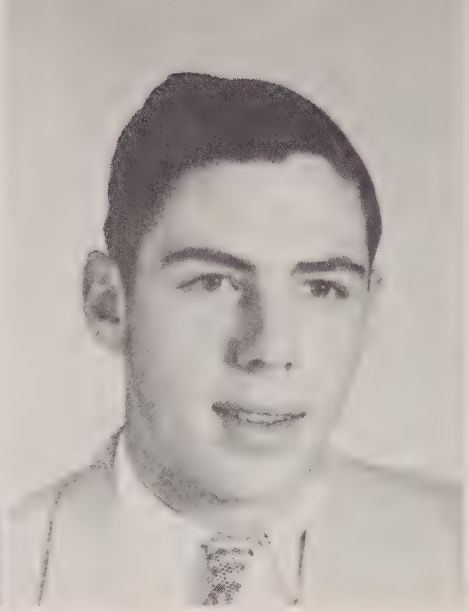

ROBERT PHILLIPS

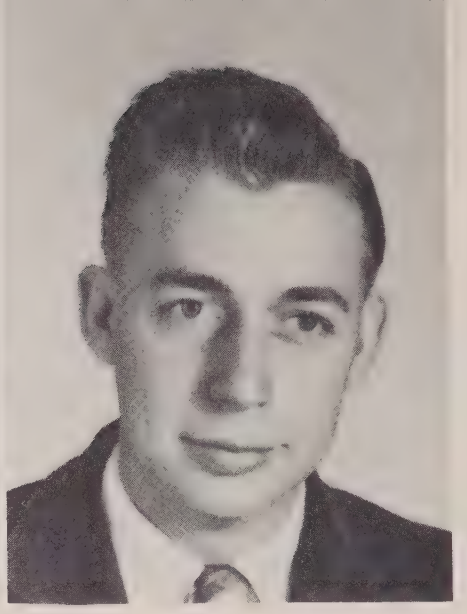

VAN PROFFITT

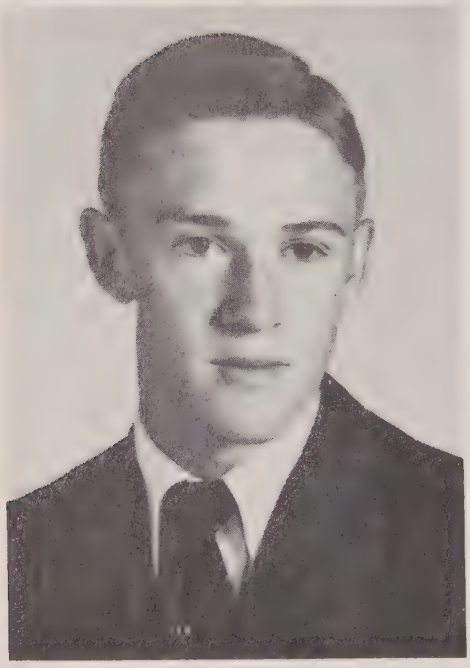

CHARLES RAMSEY

SENIORS

SHELBY JEAN RAMSEY

EVELYN RICE

MILDRED RICE

OLA RICE

HELEN RICKER

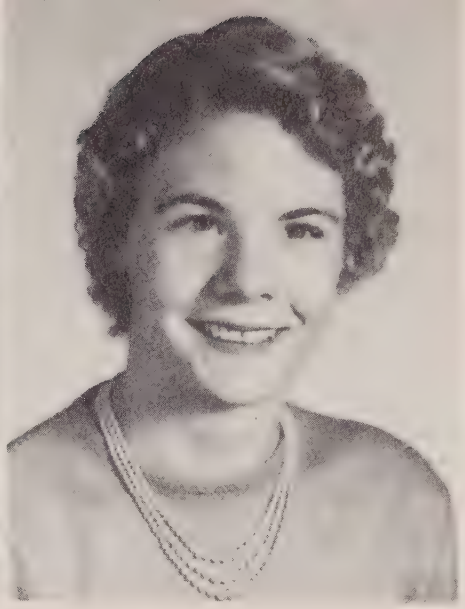

MILDRED ROBINSON

SENIORS

EDITH SHEPHERD

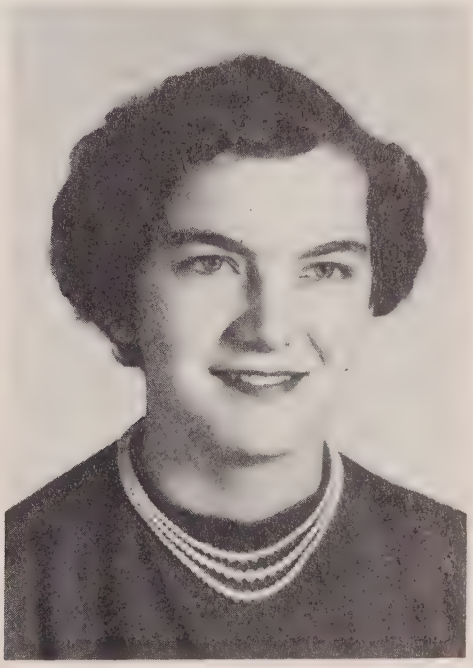

DONALD SHOOK

VERNON SHOOK

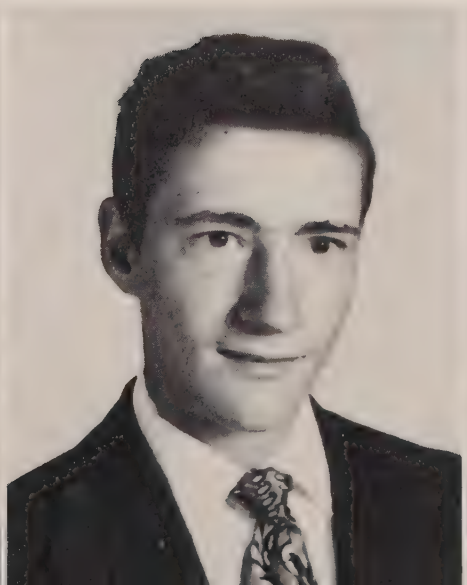

LULA BELLE SPRINKLE

LORETTA STATON

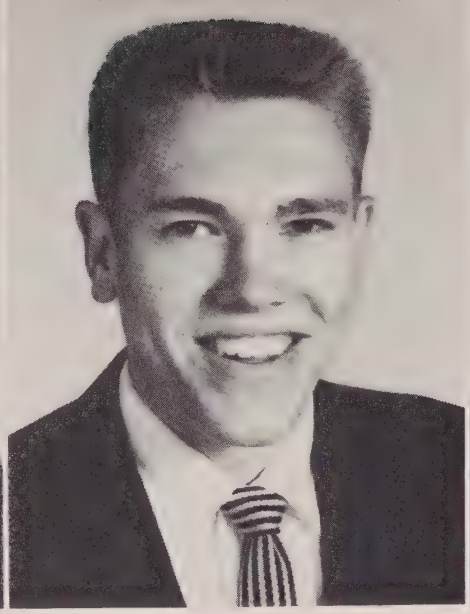

GERALD TOMBERLIN

JOHNNIE TOMBERLIN

SHIRLEY WILDS

SENIORS

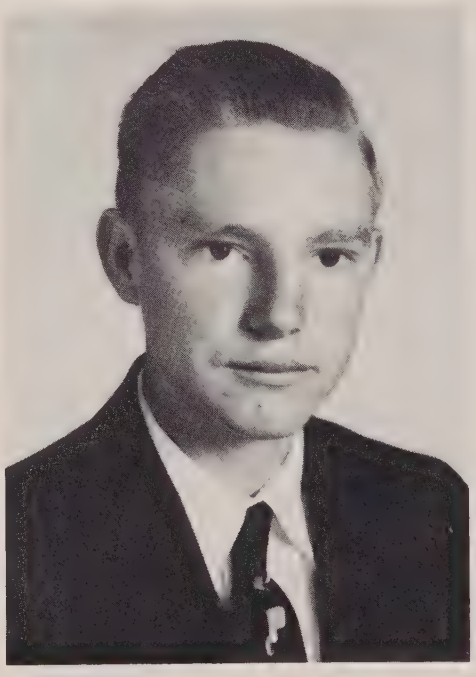

V. J. WILLIS

ANNA BELLE WYATT

GRADY WORLEY

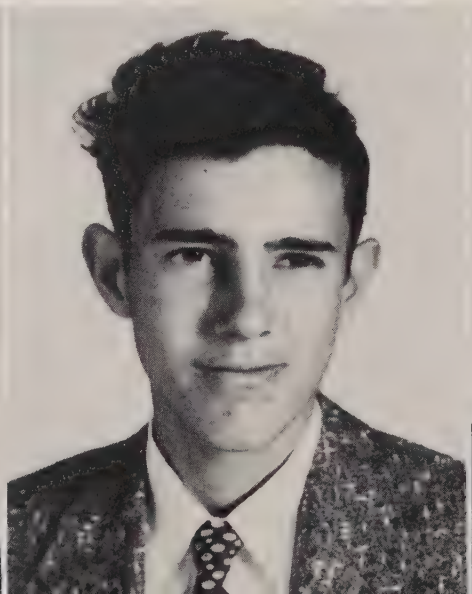

LANDON WYATT

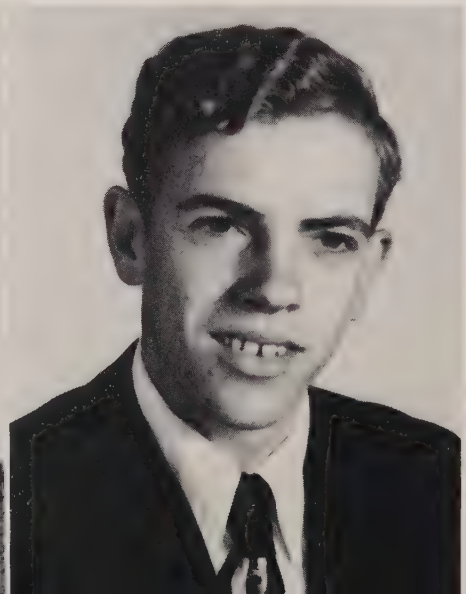

SENIOR DIRECTORY

LAWRENCE AMMONS - 4-H Club 1,2,3,4; F.F.A. 1,2; Football 1,2,4; Glee Club 1,2,3,4; Student Council 2; Monogram Club 3,4; Basketball 3,4; Superlative 4.

HAROLD BAILEY - Glee Club 1,2,3; F.F.A. 3,4; 4-H Club 1,2; Monogram Club 3; Football Manager 2,3; F.F.A. Music Contest 3; F.F.A. Reporter 3; Social Committee of F.F.A.; Superlative 4.

CLEMENT BALL - 4-H Club 1,2,3,4; Football 1,2; Glee Club 1,2,3,4; Basketball 1,2.

MARCENA BALL - Home Ec. 1,2; 4-H Club 1,2,3,4; Superlative 4.

CHARLES BOONE - Baseball 2,3,4; Football 3; Bus Driver 4; Superlative 4; Annual Staff 4.

L. C. BRADLEY - Superlative 4; Basketball 2,3,4; Football 2,3,4; Glee Club 3,4.

BARBARA BRIGGS - Band 1,2,3; Basketball 1,2,3; Beta Club 2,3,4; Beta Club Treasurer 4; Glee Club 1,2,3,4; Monogram Club 1,2,3,4; Band Council 2,3; Piano 1,2,4; Home Ec. 1,2; Class officer 4; Superlative 4.

LARRY BRIGMON - Vice-President of class 1; Student Council 1; Football 1,2; President of F.F.A. Parliamentary Procedure Team 1; Monogram Club 1; Secretary of Class 2; Beta Club 2,3; Public speaking contest F.F.A. 2; F.F.A. Parliamentary Procedure Team 3; Superlative 4; Annual Staff 4.

EMMA JEAN BUCHANAN - 4-H Club 2,3,4; Glee Club 3.

DEBARRIS CHANDLER - 4-H Club 1,2,3,4; Glee Club 1,2,3,4; Basketball 3,4.

OPHARD CHANDLER - Glee Club 1,2,3,4; Basketball 1.

SHELBY JEAN CHANDLER - Glee Club 1,2,3,4; 4-H Club 1,2,3,4; Treasurer of class 3; Superlative 4; Basketball 1,2,3.

NIAL CLARK - Basketball 2,3,4; Baseball 2,3,4; Football 3; Superlative 4.

JUNIOR CRAIN

W. L. DAVIS - F.F.A. 1,2,3,4; Glee Club 1,2.

DOROTHY EATMON - Glee Club 1,2,3,4; Piano 1,2,3; 4-H Club 1,2,3; Vice-President of Student Council 4; Superlative 4.

EULA EDWARDS - Glee Club 1,2,3,4; Basketball 1,2,3,4; 4-H Club 1,3,4; Piano 1,2; Cheerleader 3,4.

REX EDWARDS - Glee Club 1,2,3,4; Paper Staff 2,3; Beta Club 2,3,4; Superlative 4.

IRENE GARDNER - Glee Club 2,3,4; Superlative 4.

BILLY GILLIS - F.F.A. 1,2,3,4; F.F.A. Reporter 1,3; Glee Club 1,3,4; F.F.A. Treasurer 2; Student Council Vice President 3; President of Class 3; Business Manager of Annual 4.

RONALD GRIFFIN - F.F.A. 1,2,3,4; Monogram Club 3,4; Football 3,4; Football Co-Captain 4; Basketball 3; Baseball 3,4; Annual Staff 4; Junior Varsity Football Coach 4.

SENIOR DIRECTORY

JAKE GRIGG - 4-H Club 1; Band 1; Football 1,2,3,4; Glee Club 2,3,4; Monogram Club 3,4; Basketball 3,4; Superlative 4; Annual Staff 4.

JOYCE HAMPTON - Home Ec. 1,2; Beta Club 2,3; Glee Club 2,3,4; 4-H Club 1,2,3,4; Majorette, 1,2,3,4; Drum Majorette 3,4; Superlative 4; Band Council 4.

ANNETTE HOYLE - Home Ec. 1,2; Beta Club 2,3,4; Treasurer of Class 2; Secretary of Class 3; Paper Staff 3,4; Superlative 4; Beta Club Secretary 4; Assistant Librarian 4; Annual Staff 4; Marshal 3.

HARLON INGLE - 4-H Club 1; F.F.A. 1,2,3; Football 3; Superlative 4.

CAROLEEN JOHNSON - Home Ec. 1,2; Beta Club 2,3,4; Glee Club 2,3, 4; 4-H Club 2,3,4; 4-H Club Reporter 4; Basketball 2,3,4; Majorette 2,3; Class Vice-President 2; Monogram Club 3,4; Student Council 3; Beta Club Vice-President 4; Paper Staff 4; Superlative 4; Football Queen Attendant 4; Class Secretary 4.

NATHAN JOHNSON - Superlative 4.

JIMMIE LEDFORD - F.F.A. 1,2,3,4; 4-H Club 1; J.V. Football 2; Vice-President of Class 3; Glee Club 3,4; Tennis Club 3,4; Baseball 3,4; Bus Driver 3,4; Basketball 4; Superlative 4.

SHELBY JEAN LLOYD - Paper Staff Reporter 4; Home Ec. 1,2.

FARADA LEE LEWIS - 4-H Club 1; Home Ec. 1,2; Paper Staff 4.

TAYLOR MADDRY - F.H.A. 4; Choral Clinic 4; Glee Club 1,2,3,4; Home Ec. 1,2; Superlative 4.

HERSCHEL McDARIS - 4-H Club 1,2,3,4; Glee Club 1,2,3,4; Band 1,2; Band Letterman 1; Beta Club 2,3; Paper Staff 4.

PHILLIP MERRILL - Football 1,2,3,4; Football Captain 4; Baseball 3,4; Monogram Club 3,4; Basketball 3,4; Class Vice-President 4; Student Council 4.

J. C. MOSS - F.F.A. 1,2,3,4; Secretary of Class 1; Baseball 2,3,4; Football 2,4; Basketball 4; Monogram Club 4; Sentinel of F.F.A. 4.

KAY PEEK - 4-H Club 1,2,3,4; Glee Club 1,2,3,4; Cheerleader 1,2,4; Home Ec. 1,2; Beta Club 2,3,4; Basketball 3,4; Cheerleader Captain 2; Monogram Club 3,4; Social Committee 3; Annual Staff 4; Superlative 4; Football Queen.

STANLEY PEEK - Football 2; Glee Club 2,3,4; Baseball 2,3,4; Superlative 4.

BRUCE PHILLIPS - F.F.A. 1,2,3,4; Football 1,2,3,4; Monogram Club 3,4; Student Council President 4; Superlative 4; Social Committee 4.

ROBERT PHILLIPS - Football 2; F.F.A. 1,2,3,4; Glee Club 1.

VAN PROFFITT - F.F.A. 1,2,3,4; Superlative 4; Bus Driver 4.

CHARLES RAMSEY - Baseball 2,3,4; Football 3,4; Monogram Club 3,4; Superlative 4; Class President 4.

SHELBY JEAN RAMSEY - 4-H Club 1,2,3,4; Home Ec. 1,2; Basketball 1; Glee Club 2,3,4; Superlative 4.

SENIOR DIRECTORY

EVELYN RICE - 4-H Club 1,2.

MILDRED RICE - 4-H Club 1,2,3,4; Glee Club 2,3,4; Student Council 2; Superlative 4; Home Ec. 1,2.

OLA RICE - Home Ec. 1,2; 4-H Club 3.

HELEN RICKER - Home Ec. 1,2; Glee Club 3,4; Superlative 4.

MILDRED ROBINSON - 4-H Club 1,2,3,4; Home Ec. 1,2; Beta Club 2, 3,4; Paper Staff 4; Superlative 4.

EDITH SHEPHERD - Glee Club (Pianist) 1,2,3,4; Home Ec. 1,2; Basketball 1,2,3,4; Paper Staff 1; Band 1,2,3; Beta Club 2,3,4; President of Beta Club 4; Monogram Club 2,3,4; Marshal 3; All-State Band Member 3; Choral Clinic 3; Superlative 4; Editor's Roundtable 4.

DONALD SHOOK - F.F.A. 1,2,3,4.

VERNON SHOOK - 4-H Club 1,2.

LULA BELLE SPRINKLE - Home Ec. 1,2; 4-H Club 1; Glee Club 1,2; Beta Club 2,3,4; Paper Staff 2,3,4; Editor of Paper 4; Annual Staff 4; Superlative 4; Student Council 4; Assistant Librarian 4; Marshal 3; Editor's Roundtable 3.

LORETTA STATEN - Glee Club 4; Home Ec. 1,2.

GERALD DEAN TOMBERLIN - F.F.A. 1,2,3,4; Glee Club 1,2,4; Beta Club 2,3,4; Superlative 4; Football 1,2; Basketball 3.

JOHNNIE LEE TOMBERLIN - Beta Club 2,3,4; Paper Staff 3,4; Associate Editor of Paper 4; Annual Staff 4; Marshal 3.

SHIRLEY WILDS - Football Queen 1; 4-H Club 2; Student Council 2,3; Beta Club 2,3,4; Paper Staff 2,3; Assistant Editor of Paper 3; Class President 2; Home Ec. 1,2; Home Ec. Award 2; Glee Club 3,4; Chief Marshal 3; Editor of Annual 4; Social Committee 4; Superlative 4; Editor of Cullowhee Editor's Roundtable 4; Assistant Librarian 4.

V. J. WILLIS - F.F.A. 1,2,3,4; Band 1,2; Glee Club 4.

GRADY WORLEY - Band 1,2,3; F.F.A. 1,4; Glee Club 2; Workshop Band 3; Football Manager 4.

ANNA BELLE WYATT - 4-H Club 1,4; Home Ec. 1,2; Beta Club 2,3,4; Glee Club 2,3,4; Library Club 3; Paper Staff 4; Superlative 4; Annual Staff 4; F.T.A. 4.

LANDON WYATT - 4-H Club 1,2.

CLASS HISTORY

Being in high school was a great thrill to the freshmen who came together in the fall of 1952. We were guided into the homerooms of Miss Smith, Mr. Edwards, and Miss Haynes, and we soon found that we held important roles in the cast at Mars Hill High School. To direct our class we elected John Anderson class president, with Larry Brigmon as vice president. One of the exciting events of our freshman year was the election of our candidate, Shirley Wilds, as football queen.

When, as sophomores, we returned in 1953, we felt sure that we were well on our way to becoming the stars of our high school. We gained one new student, Evelyn Coates Rice. Our class sponsors were Mrs. English and Miss Smith. Shirley Wilds was elected class president and Caroleen Johnson vice-president. With the help of these officers and sponsors, we were able to enjoy many class activities during the year.

On August 26, 1954, we began a happy year as juniors with Mrs. Sprinkle and Mr. Wallin as our class sponsors. The class elected Billy Gillis class president and Jimmie Ledford vice president. The high light of our junior year was the Junior-Senior Banquet. We began work early in the spring raising money for it. With the help of Mrs. Sprinkle, the juniors made preparations for the banquet at Coyte Bridges Dining Hall at Mars Hill College. The balcony was beautifully decorated with flowers and candles carrying out the colors of our rainbow theme. A large rainbow and a pot of gold were featured behind the speakers' table, and the waitresses, under the supervision of Mrs. Locke Robinson, wore dresses of rainbow shades. Dr. Robert Seymour, pastor of Mars Hill Baptist Church, gave the Invocation. Billy Gillis welcomed the seniors, and Clifford Ponder, senior class president, gave the response. Several of the junior girls spoke of the characteristics of personality represented by each of the colors of the rainbow.

Last fall, we began our last role in high school when we became "dignified seniors." Charles Ramsey was elected class president with Phillip Merrill as vice-president. Mrs. Moyers and Mrs. Sprinkle have proved to be very able sponsors for our senior year. We gained two new classmates, Loretta Staton and Taylor Maddry. Shortly after the opening of school this year we received our class rings of which we are very proud. Another important event was the election of Kay Peek as football queen by the football players, with Caroleen Johnson as her senior attendant.

As the annual goes to press, we are looking forward to the remaining good times of this year. These will include the Junior-Senior Banquet, our trip to Washington, our senior play, and our commencement exercises.

As we leave, we sincerely hope that at some time during our high school career, we have done some little something which will be a lasting part of Mars Hill High School.

Dorothy Eatmon
Class Historian

Our Senior Dreams

"From Socrates to Edison, every forward step taken by mankind through revolving centuries, every advance by humanity toward the ultimate goal, has been led by some valiant dreamer whose eyes were fixed upon the dawn." The Seniors have for four years been looking beyond their high school days and into the future. Through these broken film strips we reveal their vocational dreams.

ARMY
Donald Shook

NAVY
Vernon Shook
Landon Wyatt

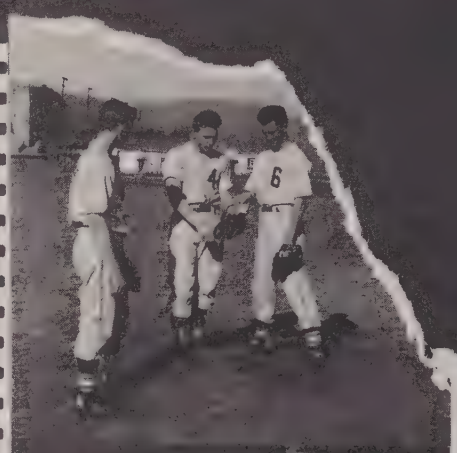

BASEBALL
Charles Ramsey
Nial Clark
Charles Boone

COACH
Jake Grigg

ARMY
Clement Ball

AGRICULTURAL ENGINEER
Larry Brigmon

BEAUTY OPERATORS
Eula Edwards
Ola Rice

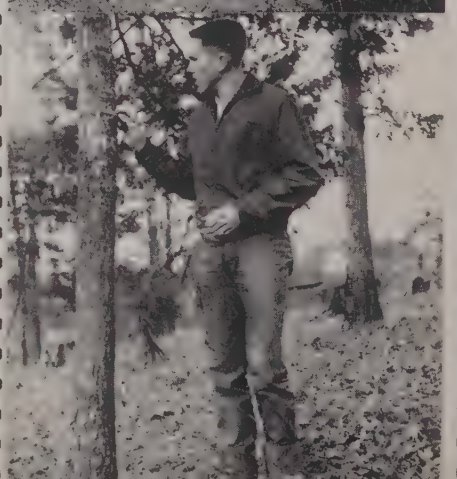

AGRICULTURAL ENGINEER
Gerald Tomberlin

BUSINESS ADMINISTRATORS
J. G. Moss
L. C. Bradley

Our Senior Dreams

AGRICULTURAL ENGINEER
Lawrence Ammons

Agricultural Engineer
V. J. Willis

MECHANICAL ENGINEER
Stanley Peek

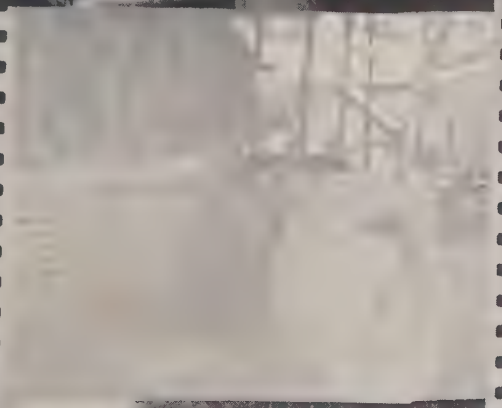

ENGINEERING
Bruce Phillips
Rex Edwards

AGRICULTURE
Phillip Merril

ELECTRICAL ENGINEERS
Billy Gillis
Herschel McDarris
Robert Phillips
Debarris Chandler

AGRICULTURE
Ronald Griffin

MECHANICAL ENGINEER
Nathan Johnson

AGRICULTURE
Junior Crain

Our Senior Dreams

HOUSEKEEPING
Taylor Maddry

HOUSEKEEPING
Loretta Staton
Evelyn Rice
Shelby Lloyd

INTERIOR DECORATORS
Barbara Briggs
Joyce Hampton

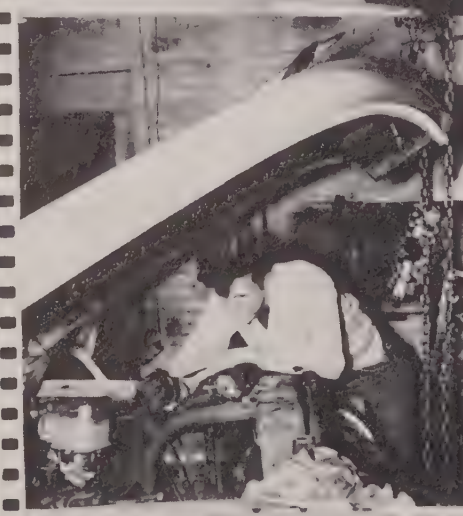

MECHANIC
Grady Worley

MECHANIC
Van Proffitt

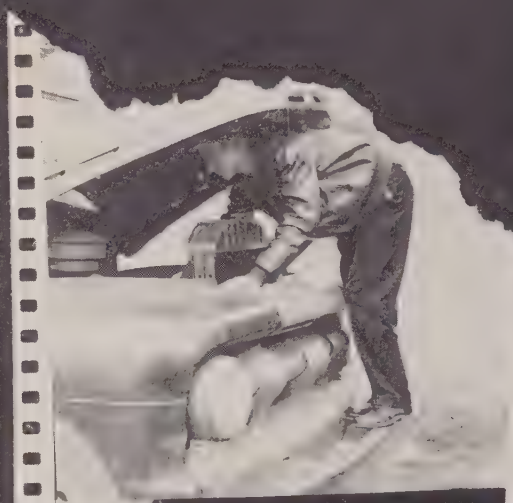

MECHANIC
Ophard Chandler

MECHANIC
Harold Bailey

MUSIC TEACHER
Edith Shepherd

TYPISTS
Mildred Robinson
Mildred Rice
Annette Hoyle

Our Senior Dreams

TEACHER
Johnnie Tomberlin

SECRETARIAL WORK
Jean Ramsey
Anna Belle Wyatt
Helen Ricker

TRUCK DRIVER
Jimmie Ledford

SECRETARIAL WORK
Emma Jean Buchanan
Shelby Jean Chandler
Irene Gardner

TYPISTS
Dorothy Eatmon
Marcena Ball
Farada Lewis

TRUCK DRIVER
W. L. Davis

TEACHERS
Kay Peek
Harlon Ingle
Lula Belle Sprinkle
Shirley Wilds
Charoleen Johnson

"If you have built castles in the air, your work may not be lost; that is where they should be. Now put the foundations under them."

. . . Thoreau
Larry Brigmon,
Class Photographer

PROMINENT IN WORK

MR. AND MISS. MARS HILL
Shelby Jean Ramsey
Jimmie Ledford

MOST POPULAR
Shirley Wilds
Lawrence Ammons

MOST COURTEOUS
Barbara Briggs
Stanley Peek

BEST LOOKING
Joyce Hampton
Billy Gillis

IN THE CAST

IN PLAY

WITTIEST
Lula Belle Sprinkle
Jake Grigg

BEST ALL AROUND
Edith Shepherd
J. C. Moss

BIGGEST FLIRTS
Kay Peek
Harold Bailey

CLASS BABIES
Anna Belle Wyatt
Gerald Tomberlin

PROMINENT IN WORK

BEST PERSONALITY
Taylor Maddrey
Bruce Phillips

MOST LIKELY TO SUCCEED
Larry Brigmon
Mildred Robinson

BEST DRESSED
Mildred Rice
L. C. Bradley

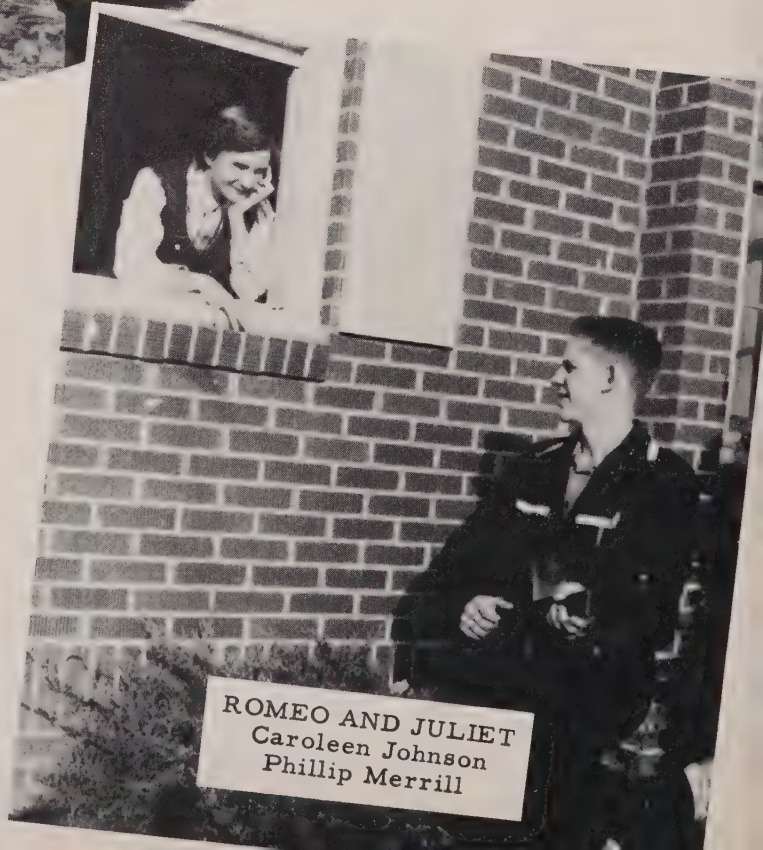

ROMEO AND JULIET
Caroleen Johnson
Phillip Merrill

IN THE CAST
IN PLAY

BEST SPORTS
Marcena Ball
Nial Clark

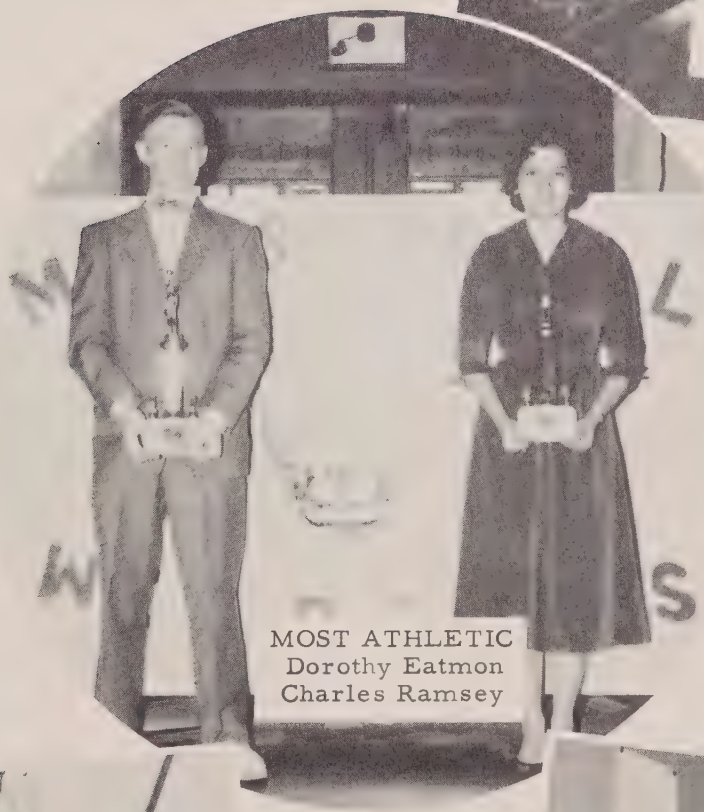

MOST ATHLETIC
Dorothy Eatmon
Charles Ramsey

SWEETEST
Irene Gardner
Nathan Johnson

MOST MISCHIEVOUS
Eula Edwards
Van Proffitt

PROMINENT IN THE CAST

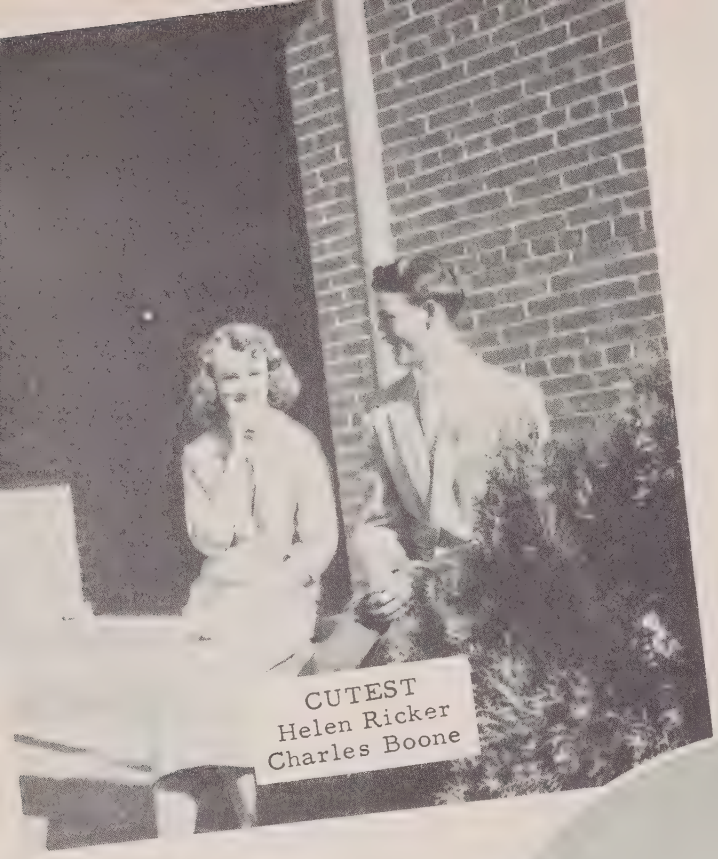

CUTEST
Helen Ricker
Charles Boone

MOST STUDIOUS
Annette Hoyle
Rex Edwards

MOST TALENTED
Shelby Jean Chandler
Harlon Ingle

LAST WILL AND TESTAMENT

I, Lawrence Ammons, leave my tall tales to Shirley Yelton.
I, Harold Bailey, leave my wisecracks to Donald Revis.
I, Clement Ball, leave my firecrackers to L. B. Buckner.
I, Marcena Ball, leave my freckles to Pansy Robinson.
I, Charles Boone, leave my cute ways to Jerry Brown.
I, L. C. Bradley, leave my shoeshine to Bruce Carter.
I, Barbara Briggs, leave my place in the Glee Club to Shirley Chandler.
I, Larry Brigmon, leave my camera to Albert Blackwell.
I, Emma Jean Buchanan, leave my shorthand book to Helen Wyatt.
I, Debarris Chandler, leave my personality to Harold Wilds.
I, Ophard Chandler, leave my cigarettes to Burlin Norton.
I, Shelby Jean Chandler, leave my seat on the Beech Glen school bus to Grace Ballard.
I, Nial Clark, leave my "crewcut" to Edward Carter.
I, Junior Craine, leave my sincerity to Tony Ponder.
I, W. L. Davis, leave my dark complexion to Alvin Norton.
I, Dorothy Eatmon, leave my ability to play basketball to Marian Reese and Nina Fisher.
I, Eula Edwards, leave my blonde hair to Mary Ruth Ray.
I, Rex Edwards, leave my studious ways to Horace Rice.
I, Irene Gardner, leave my sweet ways to Carol Dean Edwards.
I, Billy Gillis, leave my weakness for sleeping in class to Jack Edwards.
I, Ronald Griffin, leave my light blue wranglers to David Boone.
I, Jake Grigg, leave my basketball suit to Dick Vance.
I, Joyce Hampton, leave my prettiness to Josephine Ferguson.
I, Annette Hoyle, leave my smiles to Kay Wilds.
I, Harlon Ingle, leave my courtesy to Bruce Robinson.
I, Caroleen Johnson, leave my title of Juliet to Joyce Merrill.
I, Nathan Johnson, leave all the girls to James Shook.
I, Jimmie Ledford, leave my love for the eighth grade girls to Tarshel Peek.
I, Shelby Jean Lloyd, leave my pretty complexion to Eileen Ballard.
I, Farada Lewis, leave my reducing diet to Jeanette Edwards.
I, Taylor Maddry, leave my southern drawl to Shirley Radford.
I, Herschel McDaris, leave my love for the girls to Sammy Buckner.
I, Phillip Merrill, leave my friendly ways to Donald Lambert.
I, J. C. Moss, leave my witty ways to Hall Bruce.
I, Kay Peek, leave my title of "biggest flirt" to Gail Gosnell and Allison Cohn.
I, Stanley Peek, leave my skill in mathematics to Harley Waldrup.
I, Bruce Phillips, leave my position as President of the Student Council to Milam Wall.
I, Robert Phillips, leave my black hair to Clifford Metcalf.
I, Van Proffit, leave my height to Joe Paul Anderson.
I, Charles Ramsey, leave my place on the football team to James Radford and Bobby Ramsey.
I, Jean Ramsey, leave my title of "Miss Mars Hill" to Janette Robinson.
I, Evelyn Rice, leave my economics book to Cleva Hensley.
I, Mildred Rice, leave my popularity to Sharon Ponder.
I, Ola Rice, leave my smallness to Mary Dean Rice.
I, Helen Ricker, leave my cuteness to Betty Yelton.
I, Mildred Robinson, leave my hot typewriter to Laura Etta Briggs.
I, Edith Shepherd, leave my driver's license to Mary Etta Coffey and Lola Belle West.
I, Donald Shook, leave my quietness to Vava Hensley.
I, Vernon Shook, leave my great talking ability to Zade Ponder.
I, Lula Belle Sprinkle, leave my position on the paper staff to Joyce Jamerson.
I, Loretta Staton, leave my ability to keep house to all the girls.
I, Gerald Tomberlin, leave my baby rattle to Patsy Ramsey.
I, Johnnie Tomberlin, leave my giggles to Shirley Allen.
I, Shirley Wilds, leave my sewing ability to Lucille Ponder.
I, V. J. Willis, leave my ability to get along with Mrs. Moyers to Marie Shook and Jean Robinson.
I, Grady Worley, leave my ability to miss school to Harley Ponder.
I, Anna Belle Wyatt, leave my position in Mr. Warrick's office to Betty Mays.
I, Landon Wyatt, leave my date book to D. L. Whitt.
We, the senior class of '56, leave our love for our teachers and Mars Hill High School to you, the senior class of '57.

Caroleen Johnson
Testator

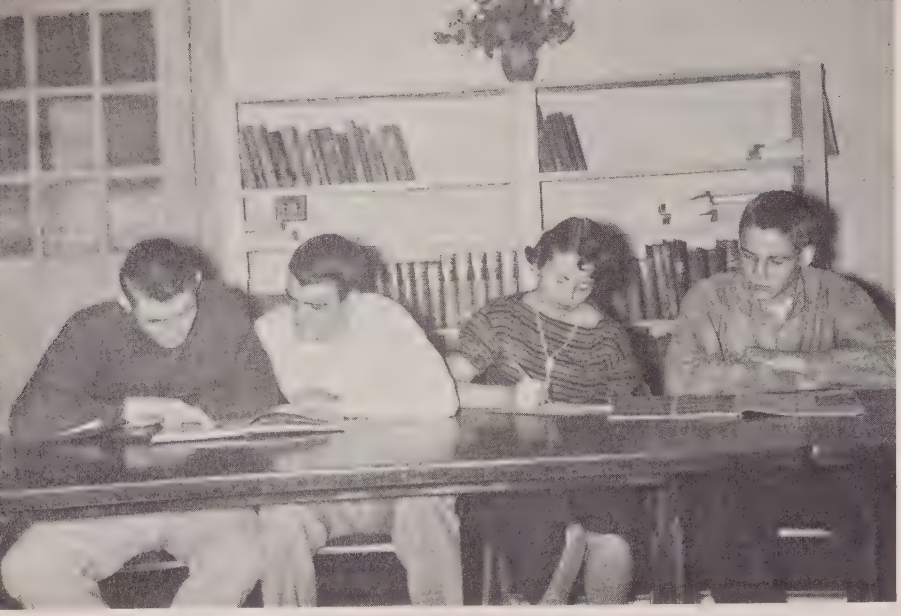

JUNIOR CLASS

OFFICERS

President. . . . . Milam Wall
Vice-President. . . . . Jerry Brown
Secretary. . . . . .Betty Yelton
Treasurer . . . . . .Albert Blackwell

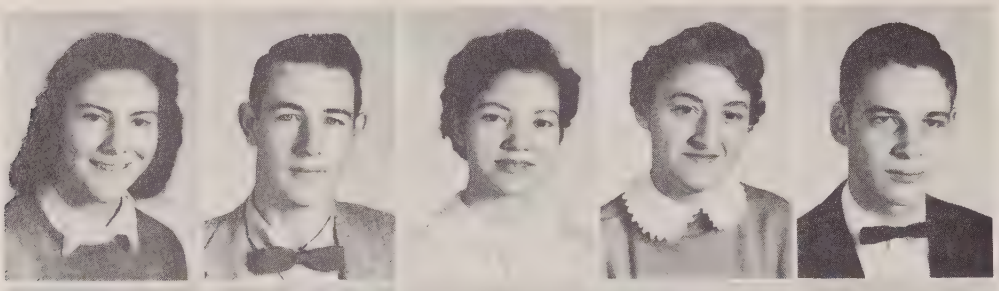

Shirley Allen
Joe Paul Anderson
Eileen Ballard
Grace Ballard
Albert Blackwell

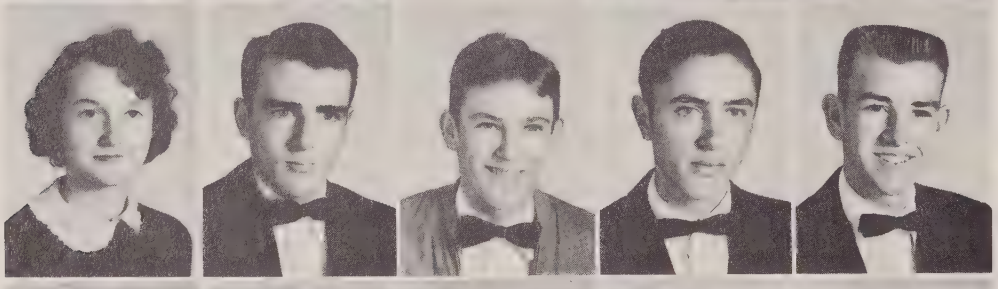

Laura Etta Briggs
Jerry Brown
Hall Bruce
L. B. Buckner
Sammy Buckner

Bruce Carter
Edward Carter
Eloise Chandler
Shirley Chandler
Mary Etta Coffey

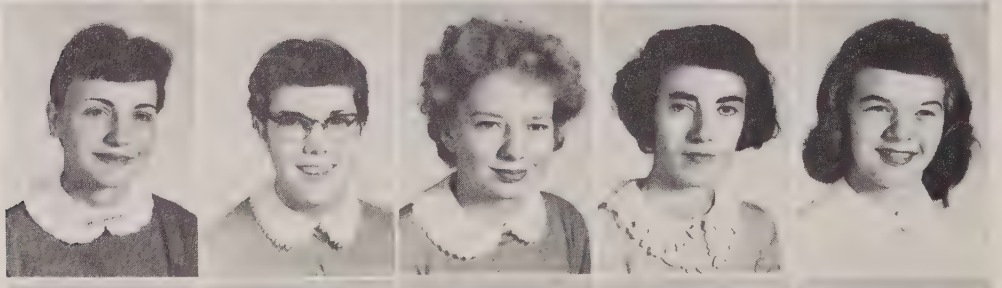

Allison Cohn
Carol Dean Edwards
Josephine Ferguson
Nina Fisher
Gail Gosnell

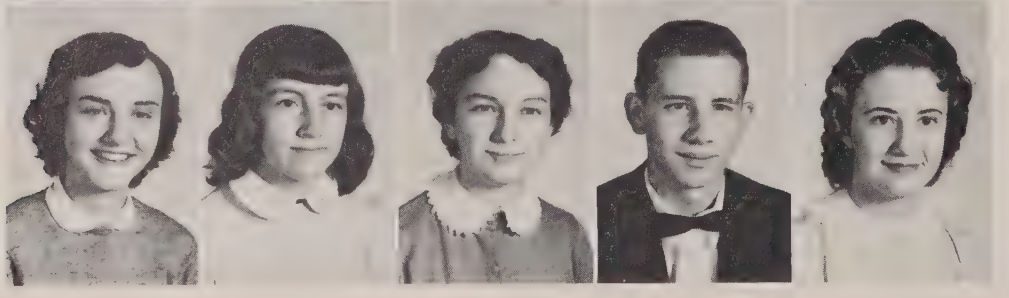

Cleva Hensley
Vava Hensley
Joyce Jamerson
Donald Lambert
Betty Mays

JUNIORS

Joyce Merrill
Clifford Metcalf
Alvin Norton
Burlin Norton
Tarshel Peek

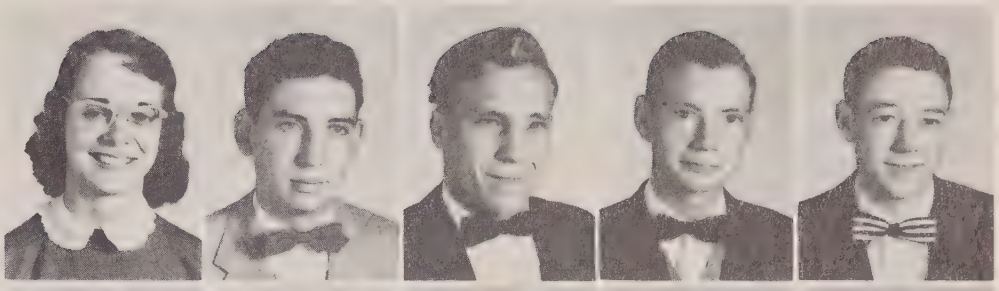

Harlon Ponder
Lucille Ponder
Sharon Ponder
Tony Ponder
Zade Ponder

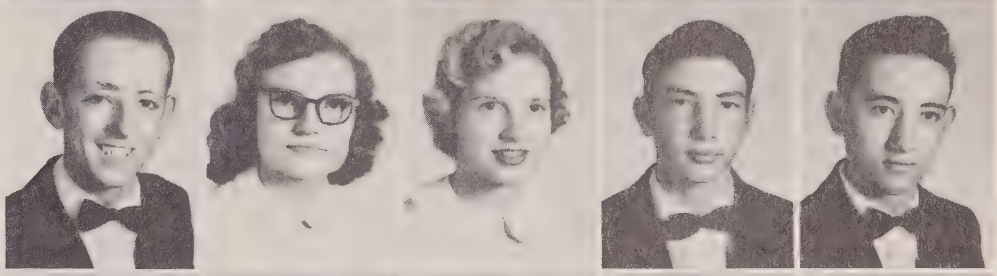

James Radford
Shirley Radford
Bobby Ramsey
Patsy Ramsey
Mary Ruth Ray

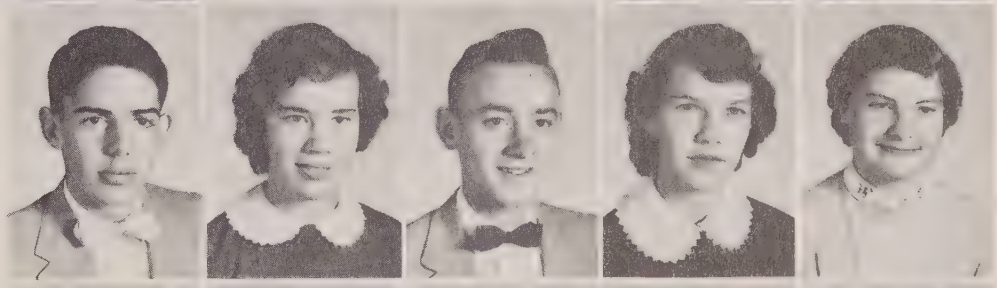

Marian Reese
Donald Revis
Horace Rice
Mary Dean Rice
Bruce Robinson

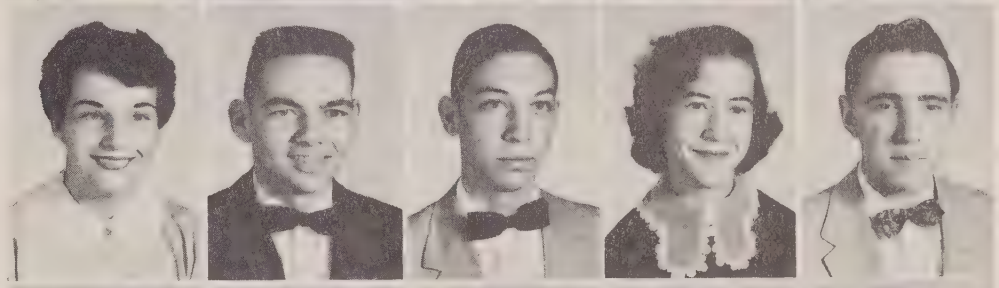

Janette Robinson
Jean Robinson
Pansy Robinson
James Shook
Marie Shook

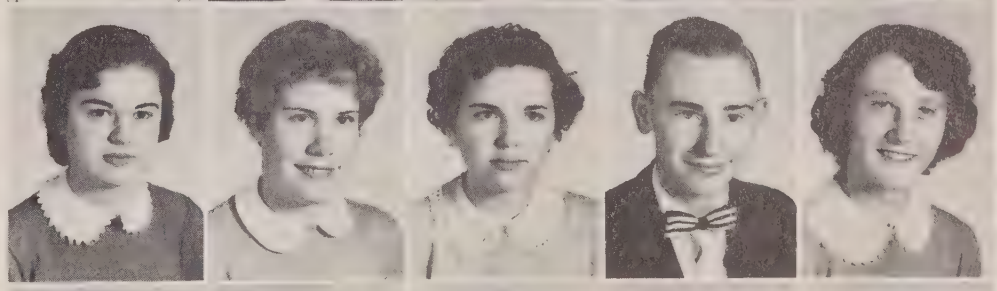

Dick Vance
Milam Wall
Lola Belle West
D. L. Whitt
Harold Wilds

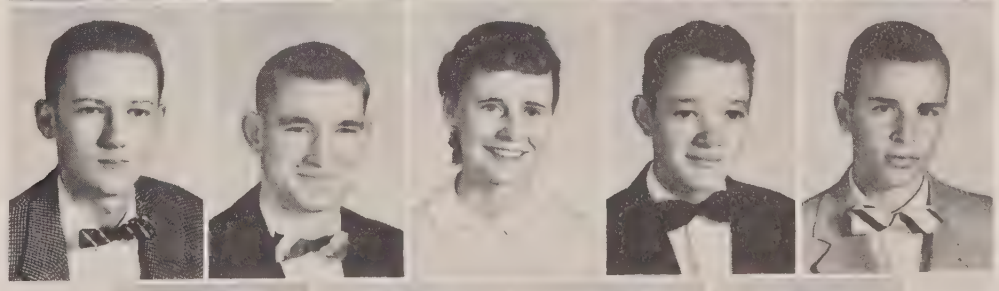

Kaye Wilds
Helen Wyatt
Betty Yelton
Shirley Yelton

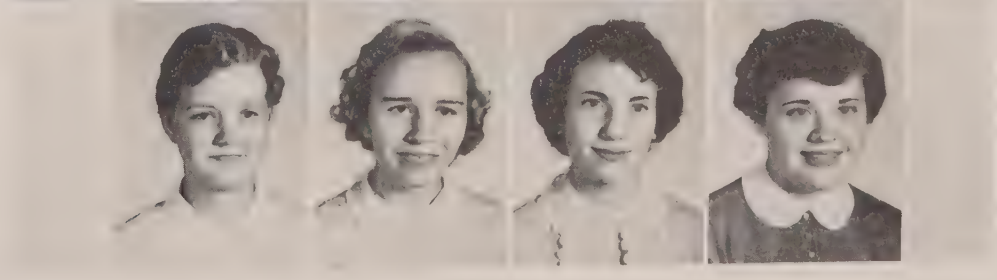

SOPHOMORE CLASS

OFFICERS

President . . . . . Betty Lou Bradley
Vice-President . . . . . Phillip Ball
Secretary . . . . . Wayne Roberts
Treasurer. . . . . .Martin Fox

Kermit Ball
Phillip Ball
Ava Ballard
Bill Ballard
Norma Banks

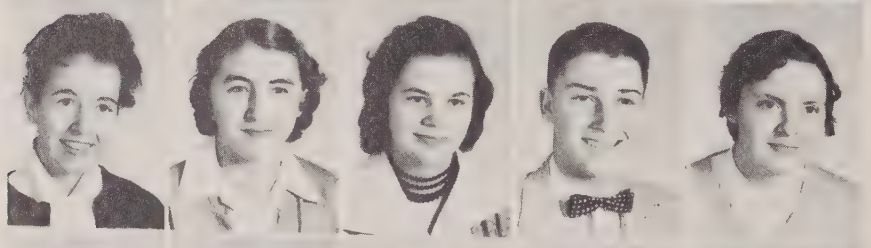

Jane Bass
Cora Lee Boone
Betty Lou Bradlev
David Bradley
Hilda Briggs

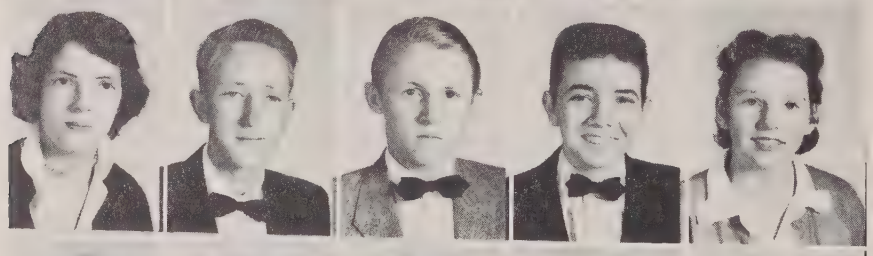

Rachel Buchanan
Glenn Burrell
John H. Burry
Donald Caldwell
Astor Carter

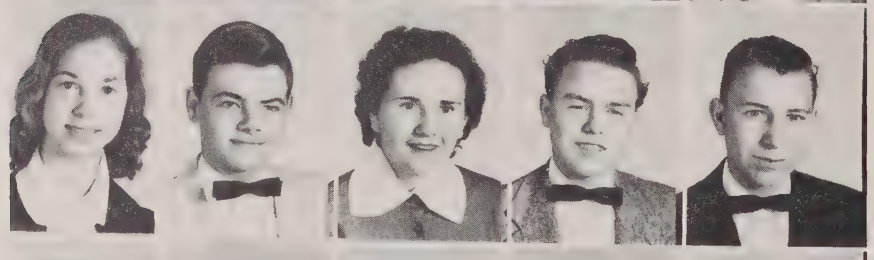

Andrea Cody
Dedrick Cody
Edna Cole
Herbert Cook
Vernon Davis

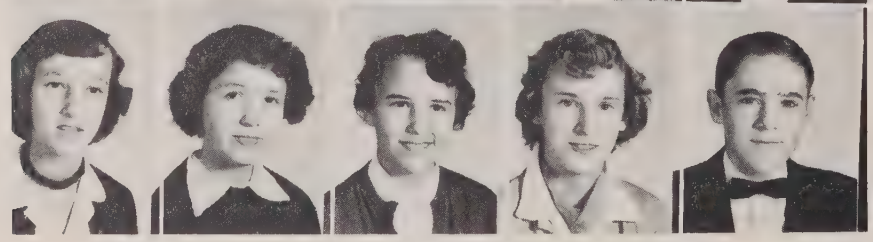

Geraldine Doan
Elizabeth Duck
Joann Dycus
Eudale Edwards
Harold Dean Edwards

SOPHOMORES

Joyce Lee Edwards
Gwen English
Trelby English
Janie Ferguson
Martin Fox
Jean Gosnell

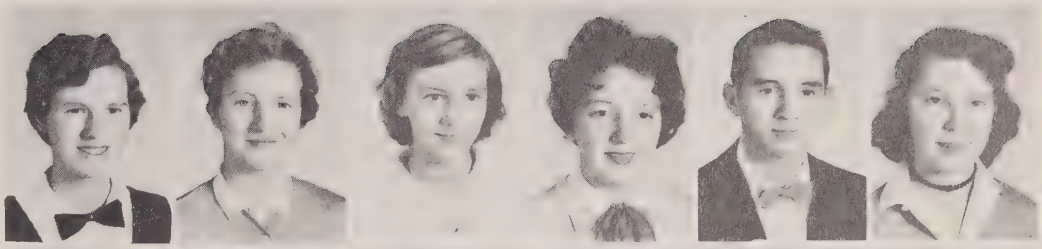

Harold Green
John Grindstaff
Harold Hensley
Helen Hensley
Joy Lou Hensley
Athlene Johnson

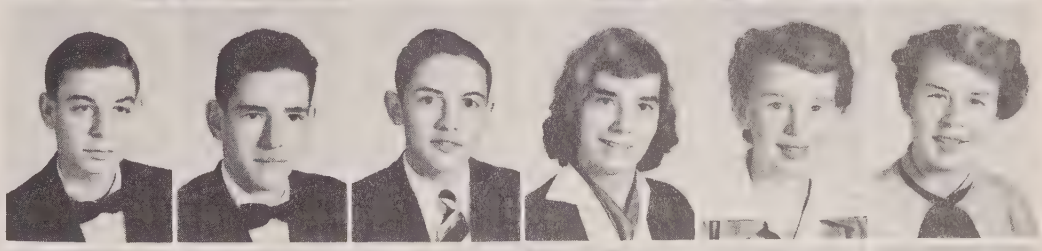

Carol Kendall
Frances McMahan
Carol Ann Metcalf
Gordon Metcalf
June Metcalf
R. C. Metcalf

Janette Morgan
Shirley Peek
Virginia Randolph
Edna Rice
Luther Rice
Norma Rice

Marilyn Rigsby
Wayne Roberts
Bernice Robinson
Cleve Robinson
Gayle Robinson
Patricia Robinson

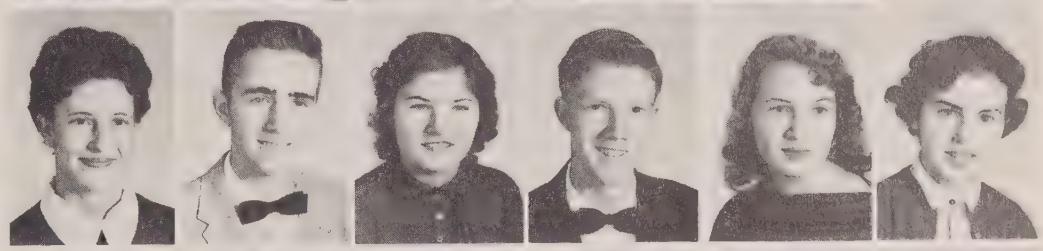

Perry Robinson
Marie Shelton
Althea Shook
Della Shook
Lois Shook
Howell Smith

Willie Jo Sprinkle
Eddie Trentham
Carolyn Tugman
Sam Vance
Vera Waldrup
Harold Woody

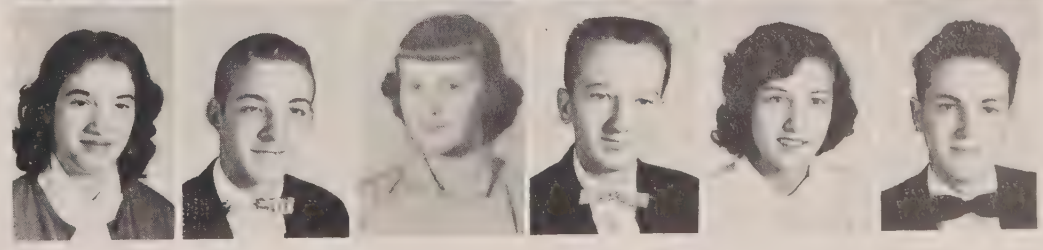

FRESHMAN CLASS

OFFICERS

President . . . . . Ronald Rich
Vice-President . . . . . Max Gibbs
Secretary-Treasurer . . Lane West

Donald Anderson
Franklin Anderson
Gerald Anderson
Jimmy Brown
Joy Buckner
Judy Buckner
Kenneth Capps

Paul Chandler
Maynard Cody
Betty Ruth Cole
Melvin Cole
Burlon Crawford
Everett Duck
Nancy Dycus

Elmer Edwards
Faith Edwards
Junior Edwards
Leonard Edwards
Sandra Edwards
Judy Elam
Lyndall English

Natt Ferguson
Carolyn Fox
Barbara Gardner
Jackie Gentry
Max Gibbs
Gay Green
Genell Griffin

Floyd Grindstaff
Kay Grindstaff
Jeanette Grooms
Lucille Hamlin
Judy Hall
Harrison Hensley
Jerry Hensley

Mary Hileman
Earl Hollifield
Mae Honeycutt
Melba Honeycutt
Helen Jenkins
Gail Justice
Gert Keith

Jack Keith
Fred Kuykendall
Harold Lewis
Hal McDaris
Martha McIntosh
Lane Merrill
Barbara Metcalf

FRESHMEN

Helen Metcalf
Billy Joe Miller
Gordon Moore
Joel Murray
Betty June Peek
Tommy Ann Peek
Gladys Ponder
Louella Ponder
Louise Ponder
Patricia Proffitt
Brenda Radford
David Ramsey
Wanda Ramsey
Blanche Rector
Wilma Rector
Alva Reese
Jack Reese
Shandra Revis
Stanley Rice
Ronald Rich
Jenny Lou Roberts
Mary Lee Roberts
Faye Robinson
Inez Robinson
Magdalene Robinson
Evelyn Shelton
Ethel Shook
Katherine Shook
Norene Shook
Sylvia Joyce Silver
Lucille Sprinkle
Merrett Sprinkle
Jean Tipton
Sharon Tomberlin
Edith Tweed
Seldon Waldrup
Lane West
Karen Whitley
Ann Whitt
Bascom Whitt
Jack Whitt
Jo Whitt
Linda Gail Wilds
Ophard Willis
Norman Wyatt

EIGHTH GRADE

ACTIVITIES

THE W-LOCAT

STUDENT COUNCIL

Vice-President
Dorothy Eatmon

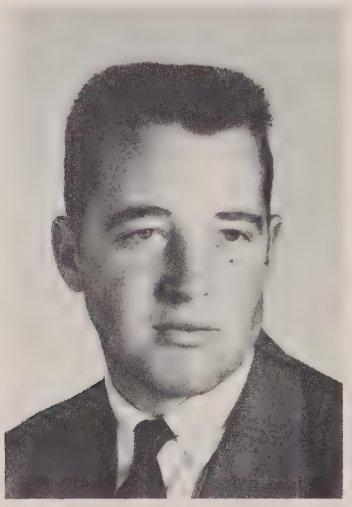

President
Bruce Phillips

Secretary
Lula Belle Sprinkle

ANNUAL STAFF

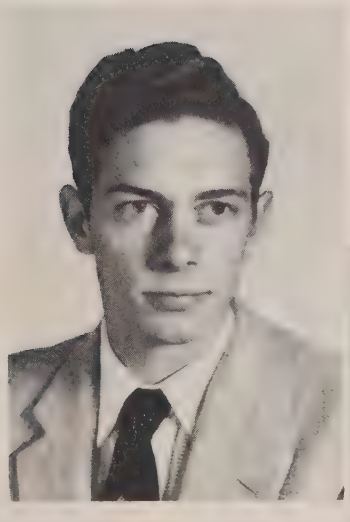

Business Manager
Billy Gillis

Editor-in-Chief
Shirley Wilds

Associate Editor
Edith Shepherd

Sponsor
Ethel E. Moyers

Associate Editor
Johnnie Tomberlin

Editor-in-Chief
Lula Belle Sprinkle

Associate Editor
Joyce Jamerson

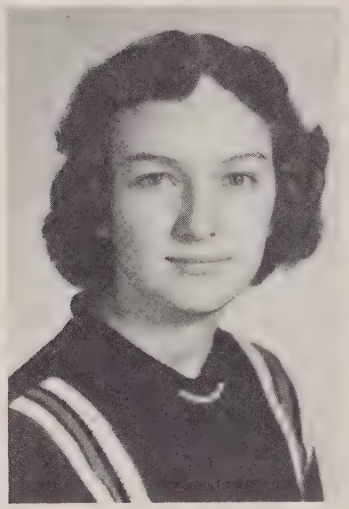

NEWSPAPER STAFF

Sponsors
Mrs. Sprinkle, Mrs. Suttles, Mrs. Wood

BETA CLUB

President
Edith Shepherd

Vice-President
Caroleen Johnson

Sponsor
Mrs. Hazel Suttles

Secretary
Annette Hoyle

Treasurer
Barbara Briggs

CHORAL CLINIC REPRESENTATIVES

Mr. Edwards
Director

Edith Shepherd
Accompanist

GLEE CLUB

BAND

OFFICERS

President . . . . . Donald Lambert
Vice-President . . . . . Lane West
Secretary-Treasurer . . . . . Franklin Anderson
Reporter . . . . . Shirley Yelton

Mr. Magnus
Band Director

Madison County Public Libraries
1335 North Main Street
Marshall, NC 28753
(828) 649-3741
www.madisoncountylibrary.net

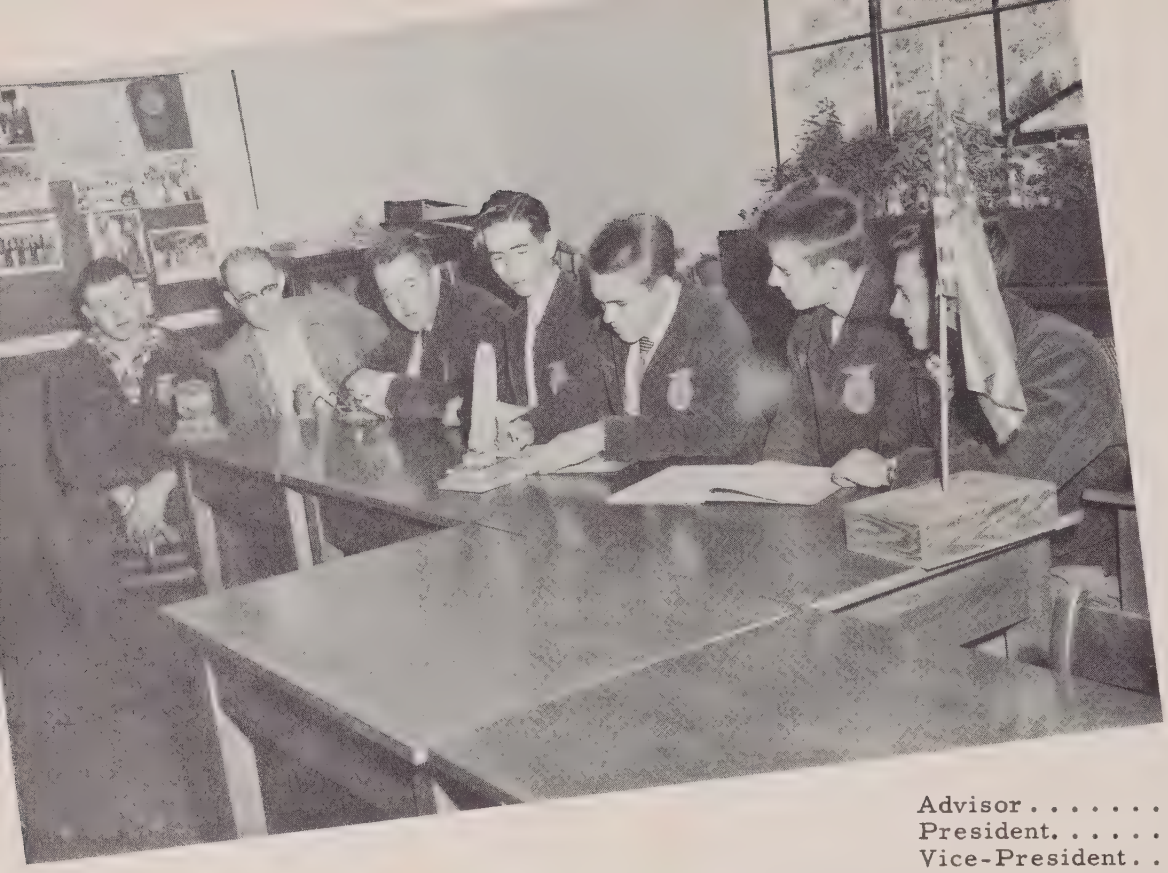

OFFICERS

Advisor . . . . . Mr. McIntire
President. . . . . .Larry Brigmon
Vice-President. . . . . Bruce Phillips
Secretary. . . . . .Gerald Tomberlin
Treasurer . . . . . J. C. Moss
Reporter . . . . . Billy Gillis
Sentinel . . . . . Sammy Buckner

FUTURE FARMERS OF AMERICA

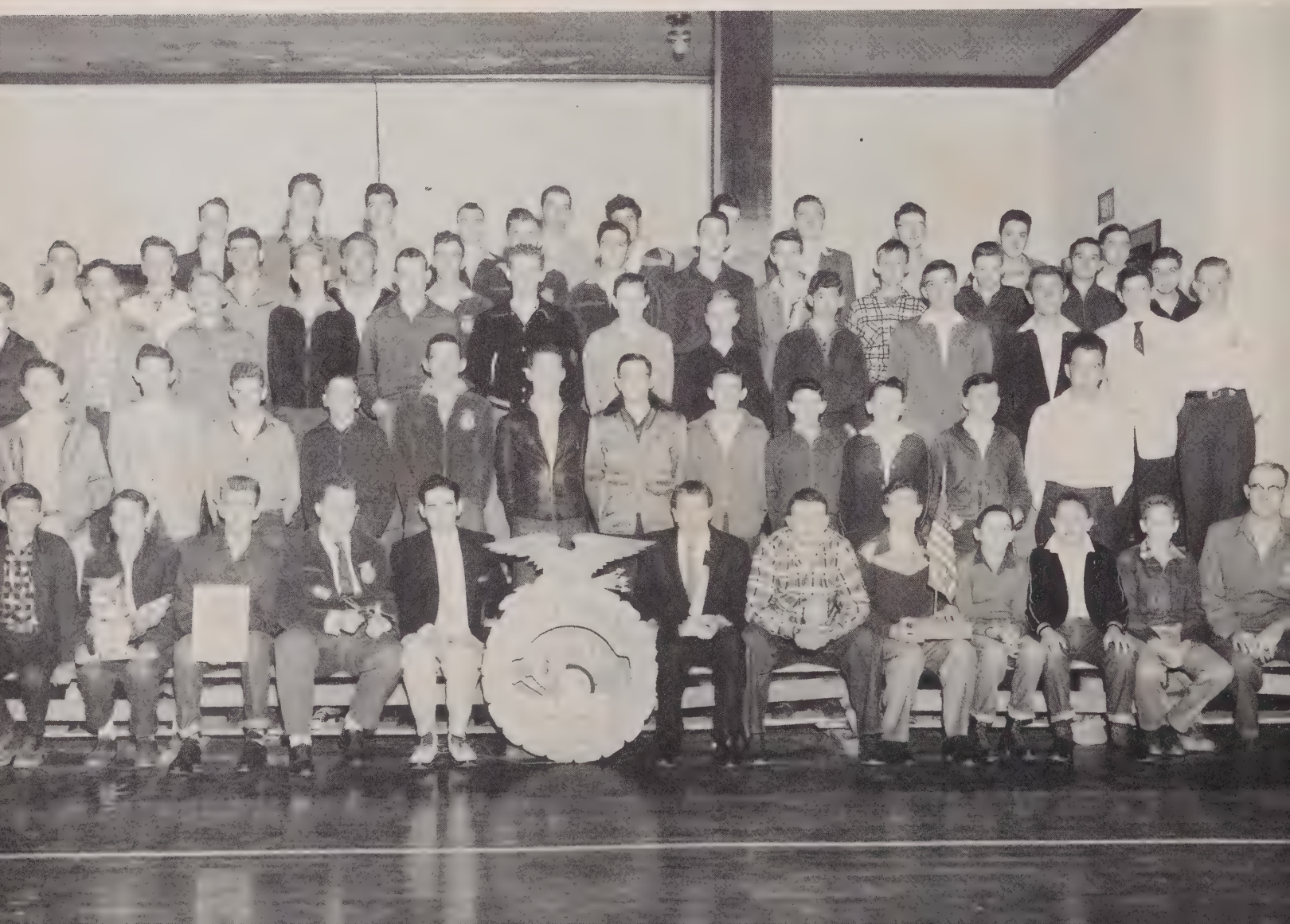

MONOGRAM CLUB

LIBRARY CLUB

Mrs. Sams, Librarian
Lula Belle Sprinkle
Shirley Wilds
Mildred Rice
Joyce Jamerson
Annette Hoyle
Edna Cole
Assistants

President
Lucille Sprinkle

Vice President
Lane West

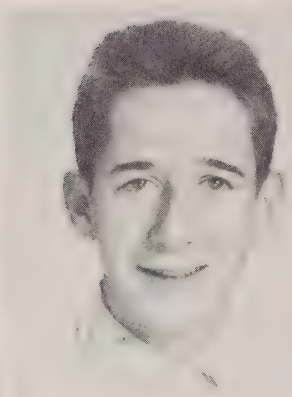

Secretary-Treasurer
Gail Gosnell

Reporter
Caroleen Johnson

4-H CLUB

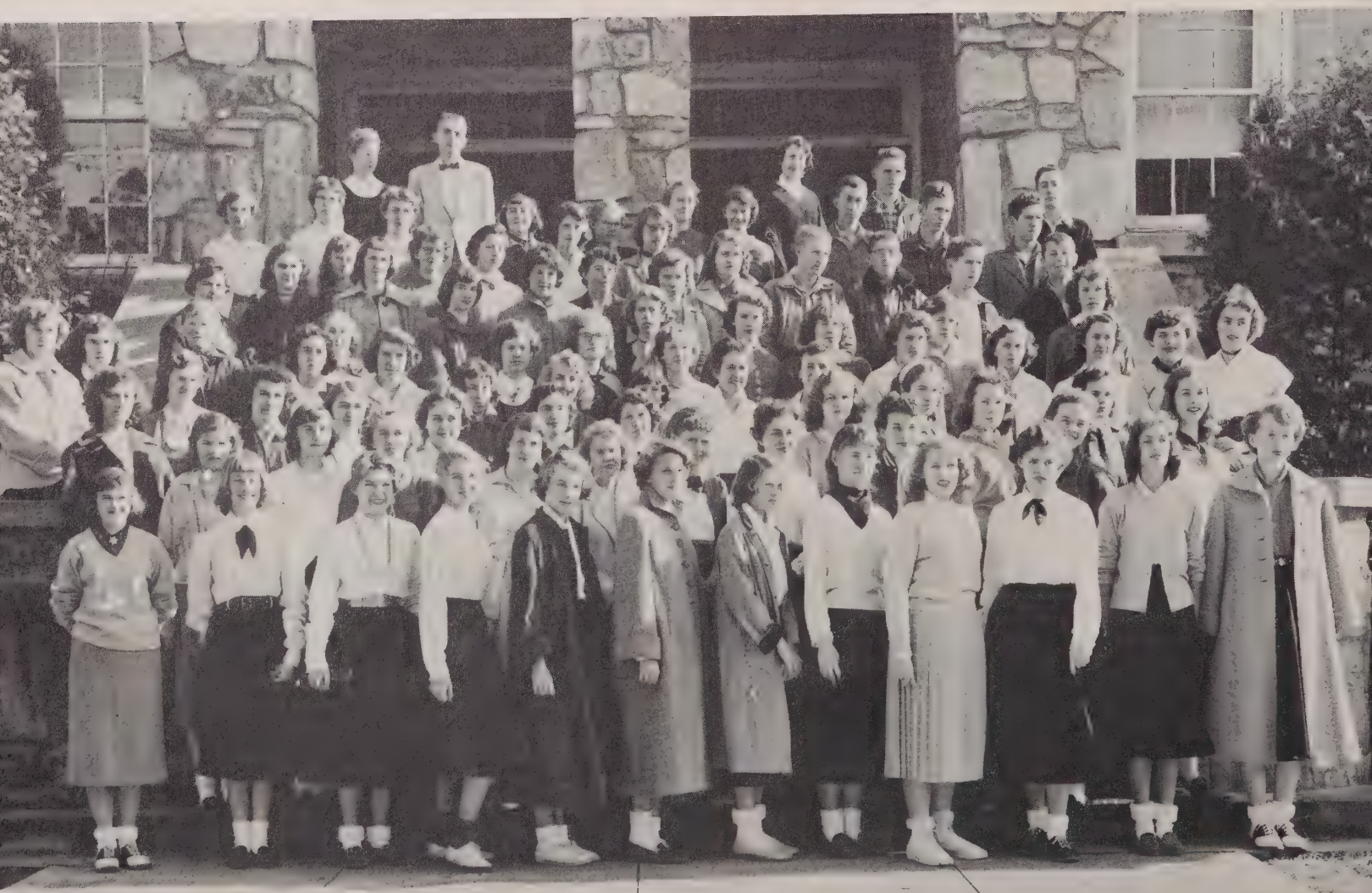

FUTURE HOMEMAKERS OF AMERICA

Sponsor
Miss McConnell

MARSHALS

Shirley Wilds. . .Chief
Edith Shepherd
Johnnie Tomberlin
Lula Belle Sprinkle
Annette Hoyle

FUTURE TEACHERS CLUB

Mrs. English
Sponsor

President
Janette Robinson

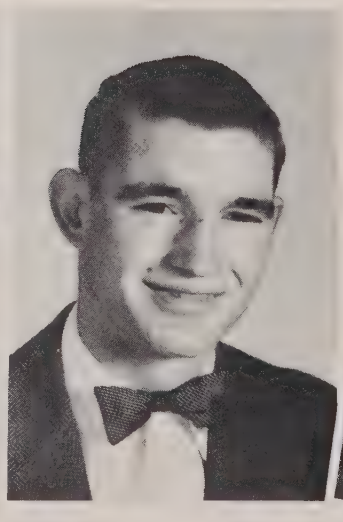

Vice-President
Milam Wall

Secretary
Betty Bradley

ATHLETICS

GIRLS' BASKETBALL

Edith Shepherd

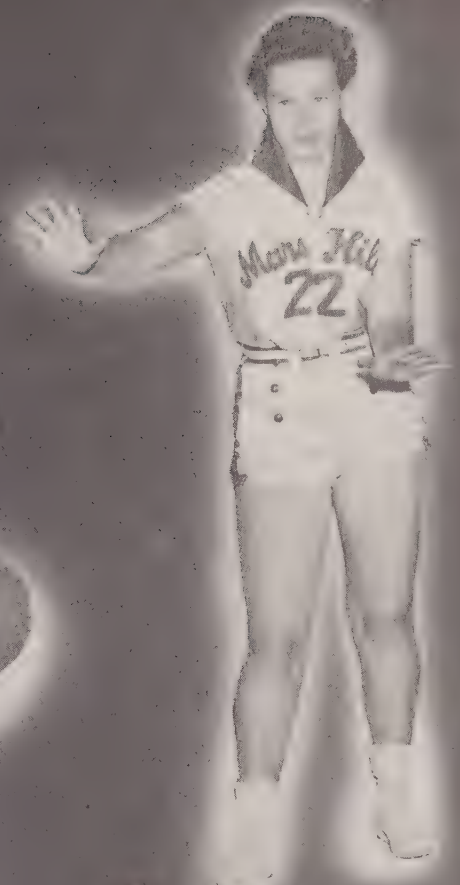

Kay Peek

Dorothy Eatmon

Barbara Briggs

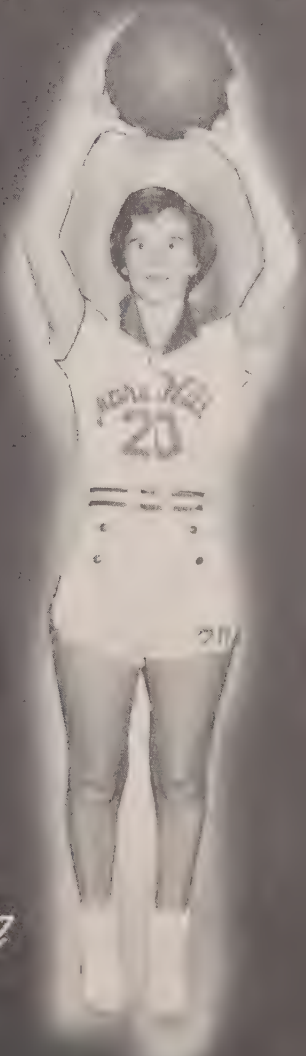

Caroleen Johnson

BOYS' BASKETBALL

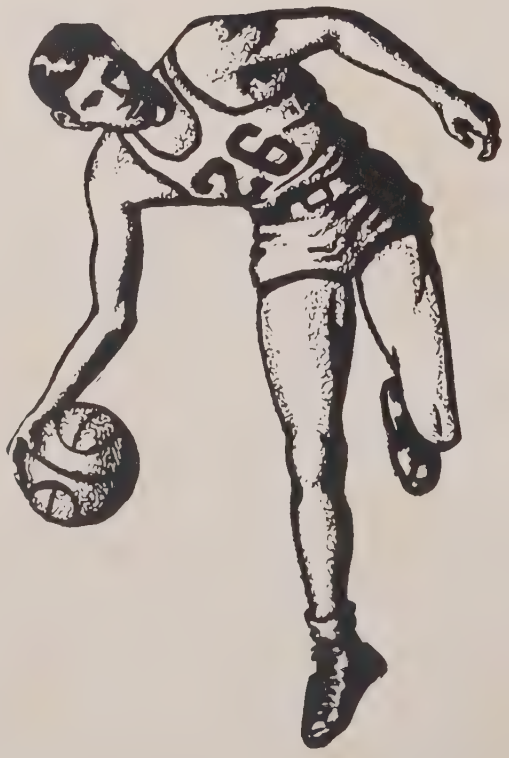

SENIOR STANDOUT

Lawrence Ammons

FOOTBALL

Jake Grigg
J. C. Moss
Lawrence Ammons
Bruce Phillips
Coach Bennett
Coach Peek
L. C. Bradley
Charles Ramsey
Ronald Griffin
5E
Phillip Merrill

BASEBALL

Stanley Peek
16
Phillip Merrill
9
6
Charles Ramsey
Charles Boone
11
Ronald Griffin
Nial Clark

CHEERLEADERS

FOOTBALL QUEEN

Queen, Kay Peek; Attendants: Senior, Caroleen Johnson; Junior, Marian Reese; Sophomore, Patricia Robinson; Freshman, Sharon Tomberlin.

ADVERTISEMENTS

MARS HILL
PHARMACY
Sealtest
ICE CREAM
NO
PARKING
BUS
STOP
ODA SHOP
STAURANT

MARS HILL COLLEGE

Extends congratulations to the

CLASS OF 1956

and invites the students of

MARS HILL HIGH SCHOOL

to consider the advantages of

their local college.

1856 1956

Serving the Youth of Western North Carolina
for 100 years.

Compliments of

CITIZEN'S BANK

Marshall - Hot Springs - Mars Hill

North Carolina

HOME ELECTRIC & FURNITURE COMPANY

Electric Appliances, Furniture, Plumbing Fixtures, Electric Repairing & Plumbing

Dial 3541

Marshall North Carolina

Compliments of

BOWMAN RECTOR FUNERAL HOME

Marshall North Carolina

Compliments of

H. C. CODY

Petersburg North Carolina

A Cheery Greeting
to
Mars Hill High School

JOHN E. JONES

STONEY KNOB DAIRY BAR

Thick Milk Shakes
Sandwiches
Short Orders

TALMAN OFFICE SUPPLY, INC.

8 College St. - Phone 3-2376

Asheville North Carolina

Compliments of

G. I. OUTLET

1-Pack Square

Where You Can Buy Your
Ivy-League Clothes

Compliments of

GORDON'S

Square Deal Jewelers
Our Reputation is Your Guarantee
Gift Headquarters for your
Graduates.

4 N. Pack Square

Asheville North Carolina

Compliments of

THE LITTLE SHOP

Mars Hill North Carolina

GREEN BROTHERS

Furniture, Stoves, Rugs
Carpets, Electric Ranges
and Refrigerators

Installment Plan or For Cash

40 W. College St.

Asheville North Carolina

BRIGHT'S JEWELERS

Hamilton, Elgin, Bulova,
Longines Watches
Samsonite Luggage
Gifts for All Occasions
Keepsake Diamonds

58 College Street

Asheville North Carolina

Compliments of

B.B. PENLAND AND SON COMPANY

Lumber and Building Supplies

Phone No. 8

Burnsville North Carolina

Compliments of

COMMUNITY MEDICAL CENTER PHARMACY

Mars Hill North Carolina

Compliments of

MARS HILL PHARMACY

Mars Hill North Carolina

Compliments of

MARS THEATER

Your Cinemascope and Wide Screen Theater

Mars Hill North Carolina

Compliments of

WELLS MARKET

Mars Hill North Carolina

MARS HILL HARDWARE

Leonard Briggs
Bob Edwards, Prop.
Hardware - Fertilizer
Seeds - Paints
Tools - Guns - Ammunition

Phone 2851

Mars Hill North Carolina

MARS HILL
BUILDING & FARM SUPPLY

Feeds and
Building Material

Phone 3351

Mars Hill North Carolina

GREEN VALLEY DAIRY BAR

We Feature
Quality Food at Popular Prices

Seafoods, Short Orders, and Complete Fountain Service

Owners - Clyde Peek & J. D. Wallin

Mars Hill North Carolina

When you trade with us you really get your money's worth.

R.S. GIBBS CO.

Mars Hill North Carolina

Compliments of

ANDERSON GULF SERVICE

Mars Hill North Carolina

Compliments of

SUE'S BEAUTY SHOP

Mars Hill North Carolina

Fine Clothes Need
Fine Care

We Give Fast, Efficient
Service

MARS HILL CLEANERS

Compliments of

SPRINKLE HARDWARE

Mars Hill North Carolina

Buy Your School
Supplies At

MARS HILL 5 & 10 STORE

COX FLORIST & GIFT SHOP

World-Wide Wire Service
Member F. T. D.

"Flowers of Distinction"
Gifts For All Occasions

Phone 2642 - Jim Cox, Owner.

Compliments of

STONEY KNOB SUPER MARKET

Compliments of

THE BANK OF FRENCH BROAD

Oldest Bank in Madison County

Marshall
North Carolina

Weaverville
North Carolina

SERVICE MOTOR SALES, INC.

Ford Cars

Ford Trucks

Sales - Service
"Efficient Service"
You are invited to come and see the new 1956 Ford

24 Hour Wrecker Service
Dial 2401 Day - Dial 2927 Night

For good eggs at the right price
See

AMMONS PRODUCE

78 N. Lexington Avenue

Asheville

North Carolina

Compliments of

THE HAMMARLUND MANUFACTURING CO., INC.

Mars Hill

North Carolina

Compliments of

ROBERT'S PHARMACY

Marshall North Carolina

Compliments of

THE NEWS-RECORD

The Established Newspaper
of Madison County

Commercial Printing

STAYS FRESH

Bost's BREAD

3-Days Longer . . .

Compliments of

SODA SHOP

Mrs. J. D. Warrick, Proprietor

Mars Hill North Carolina

Compliments of

COAL FEED & LUMBER COMPANY

Dial 2451

Marshall North Carolina

Compliments of

FRENCH BROAD ELECTRIC MEMBERSHIP CORPORATION

Madison County

Compliments of

RAMSEY MOTOR SALES

Your Friendly Used Car Dealer

Your Best Buy In Used Cars
See Us For The Car Of
Your Choice
Phone 3961

Marshall North Carolina

Compliments of

O. C. RECTOR HARDWARE

Marshall North Carolina

P. R. ELAM SUPLY CO.

Hardware, Building Material
Farm Machinery, Seed
Fertilizer, Maytag Washers
Hotpoint Appliances
Siegler Heaters, G-E
Television

Marshall North Carolina

HOUSTON BROTHERS

McCormick Tractors & Machines
International Trucks

International Harvester
Refrigeration

Marshall North Carolina

LEE'S JEWELERS

If It's From Lee's It's Guaranteed.

30 Patton Avenue
Asheville North Carolina

Compliments of

ROBERTS PONTIAC COMPANY

Dollar for Dollar
You Can't Beat a Pontiac

Phone 2321

Marshall North Carolina

Compliments of

O. S. EDMONDS

General Merchandise

Petersburg North Carolina

MORGAN BROTHERS, INC.

Wholesalers - Distributors

Candy, Cigars, Drugs, Sundries
Paper Products & School
Supplies

Asheville North Carolina

MINIT-MAN CAR WASH

Asheville's Only Automatic
Car Wash

88 Patton Avenue

THE CITY & PURITY
10 BILTMORE 86 PATTON
MARKET

ELLER'S ESSO SERVICE

Fuel Oil, Kerosene
Atlas Tires, Accessories
Dial 2431

Mars Hill North Carolina

Compliments of

ROBERTS & SON CLEANERS

Dial 4871

Weaverville North Carolina

Just Opened
Complete Line of New Merchandise

WEAVERVILLE VARIETY

Owned & Operated By
J. B. Nichols

Weaverville North Carolina

BARTLETT ESSO SERVICE

Esso Gas - Oil -- Atlas Tires

Phone 3011

Weaverville North Carolina

BROWN'S FLOWER SHOP

Beautiful Flowers
For Every Need, Mailed
Anywhere.

Dial 2451 - Night 3511

Weaverville North Carolina

Compliments of

C. B. JARVIS GULF SERVICE

Dial 3121

Highway 19 - 23

Mars Hill North Carolina

Compliments of

HAWKINS BROTHERS
SERVICE STATION

Dial 3151

Route 1

Mars Hill North Carolina

Compliments of

METCALF COAL COMPANY

Famous Ky. Derby Coal

Phone 227

Burnsville North Carolina

Compliments of

WATSON'S DEPARTMENT STORE

Marshall North Carolina

BRIGGS
ESSO STATION

Groceries - Feeds - Auto
Accessories - Hardware
Paints

Highway 19 - 23

Mars Hill North Carolina

Compliments of

ANDERSON DAIRY

Mars Hill North Carolina

Compliments of

MITCHELL'S GULF
SERVICE & CAFE

Compliments of

ASHEVILLE
SHOWCASE & FIXTURE CO.

Asheville North Carolina

COCA-COLA BOTTLING CO.

Asheville North Carolina

CODY'S

Quality Cars - Auto Supplies
Texaco Gas

Dial 3381

Marshall North Carolina

Madison County Public Libraries
1335 North Main Street
Marshall, NC 28753
(828) 649-3741
www.madisoncountylibrary.net

MADISON COUNTY PUBLIC LIBRARY
30229101072030

Madison County Public Libraries
1335 North Main Street
Marshall, NC 28753
(828) 649-3741
www.madisoncountylibrary.net

In-Library Use Only

DELMAR